

SHADYWOOD PARK

Area: Royal Oak

Location: Shadywood Drive

Size: approx. 4.34 ha

Amenities:



Trails



Cycling Restrictions



Dogs On-Leash

About the Park:

This linear wooded park runs along the northeastern edge of Rithet's Bog and has a main gravel trail that connects Dalewood Lane to Shadywood Drive. Please note that this is a pedestrian trail and kindly dismount and walk your bike through the park.

Primary street access to the park is from Shadywood Drive with many other trail access points from Sunnywood Court, Wagonwood Place, Fir Tree Glen, and Dalewood Lane.

Dogs must be on leash at all times.

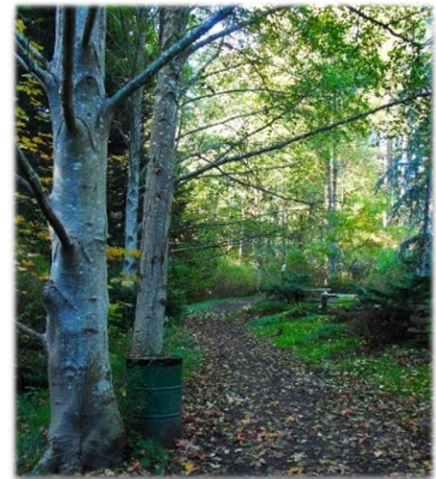

Google map link:

<https://goo.gl/maps/igHKjf8u4Yz>

**District of Saanich
Parks**
1040 McKenzie Ave.
Victoria BC V8Z 2L4

t. 250-475-5522 / f. 250-475-5525
e. parks@saanich.ca
saanich.ca

