

# QUICK'S BOTTOM PARK

**Area:** Rural Saanich

**Location:** Markham Street or Wilkinson Road

**Size:** approx. 19.42 ha

## Amenities:



Naturescape



Green Space



Interpretive Signs



View/Lookout



Trails



No Dogs Allowed

## About the Park:

This municipal park offers quiet rural trails with access to the natural beauty of the wetland marsh. The Colquitz River runs through the park and protects this area of the Colquitz River Watershed. Trails are a mix of rustic gravel and bare earth and provide a link from Markham Street to Wilkinson Road.

Dogs are not allowed in this park.

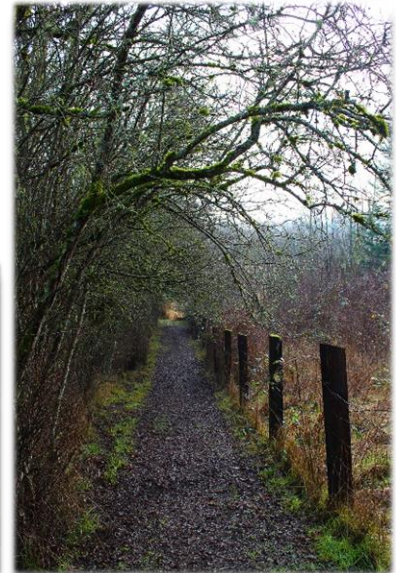

## Google map link:

<https://goo.gl/maps/cLLKM4JABtG2>

District of Saanich  
Parks  
1040 McKenzie Ave.  
Victoria BC V8Z 2L4

t. 250-475-5522 / f. 250-475-5525  
e. parks@saanich.ca  
saanich.ca

