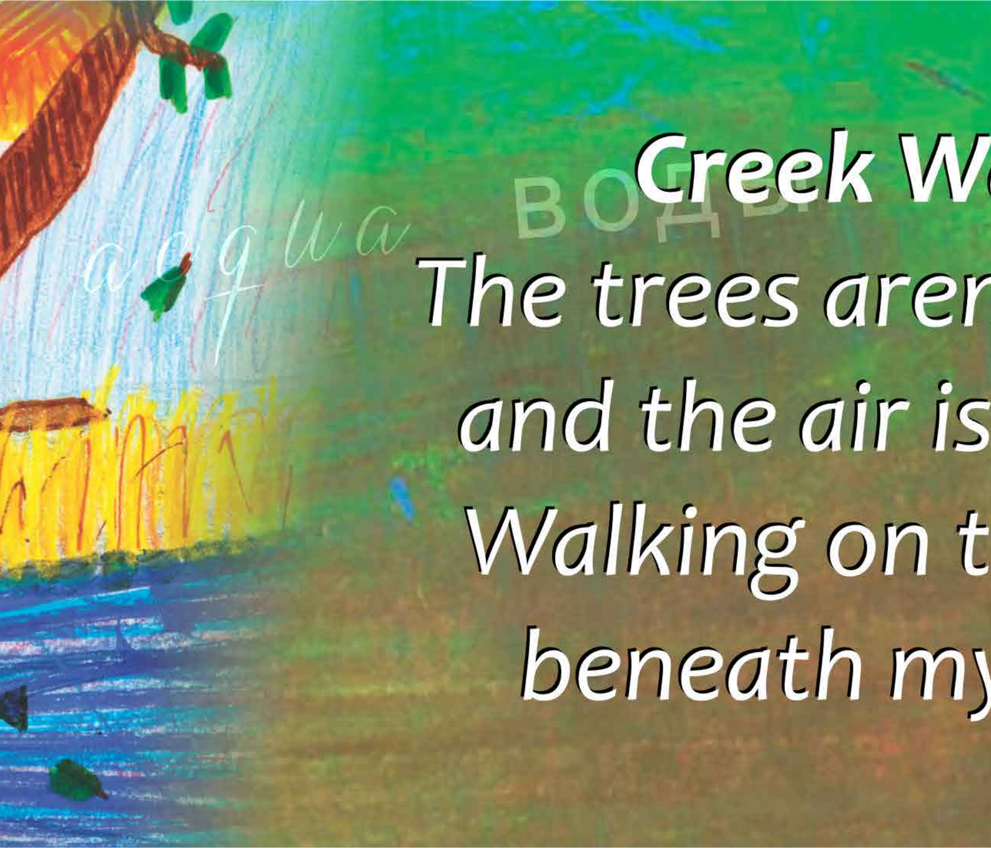

Creek W

The trees aren
and the air is
Walking on t
beneath my

alk
n't green
sweet,
he trail
y feet.

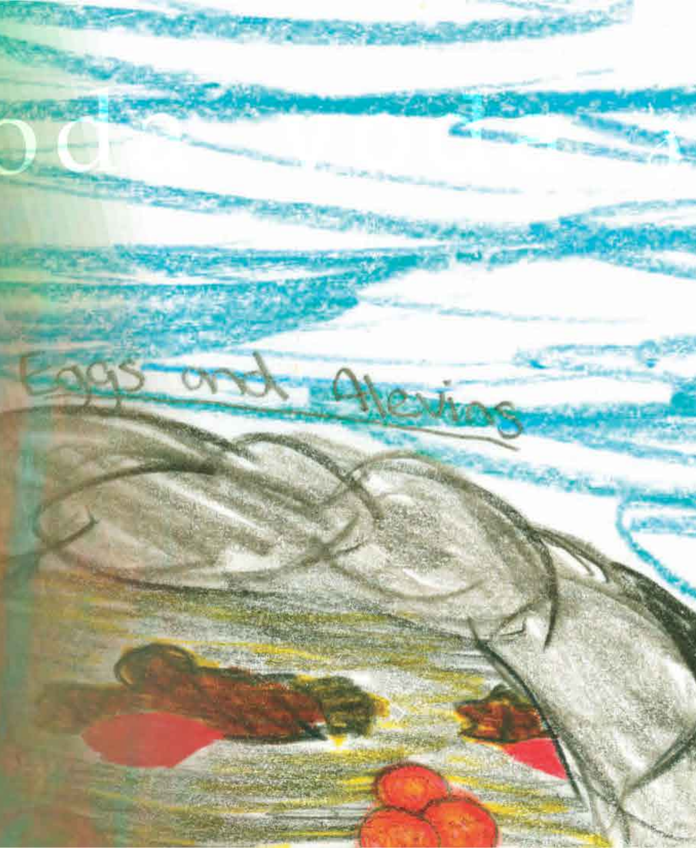
Eggs and Alevins

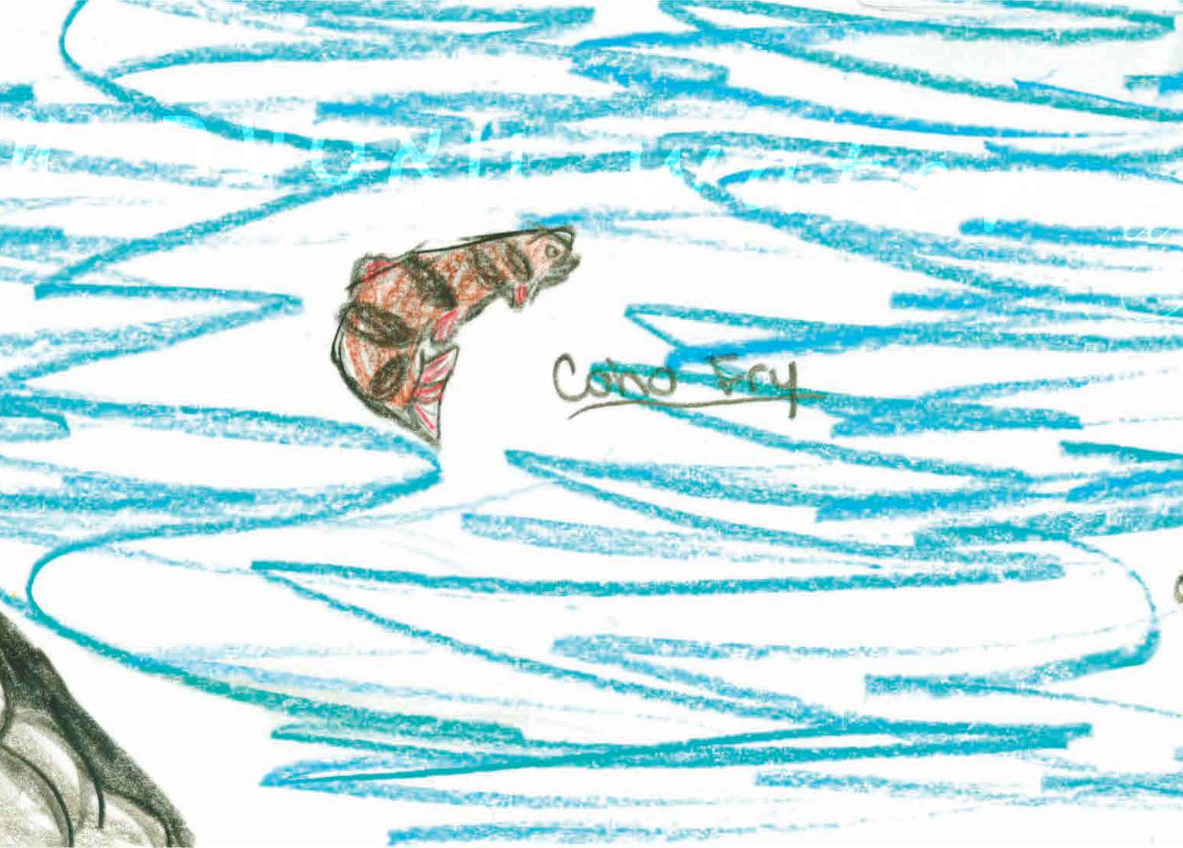

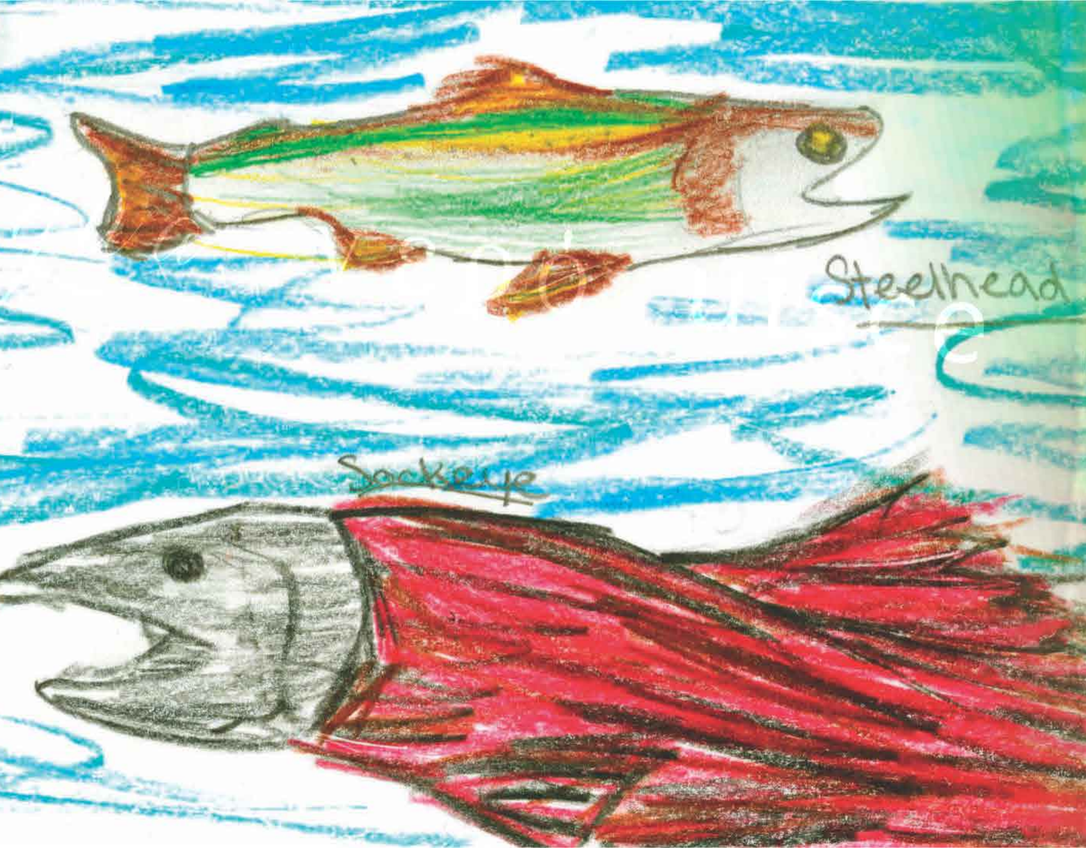
Steelhead
Sockeye

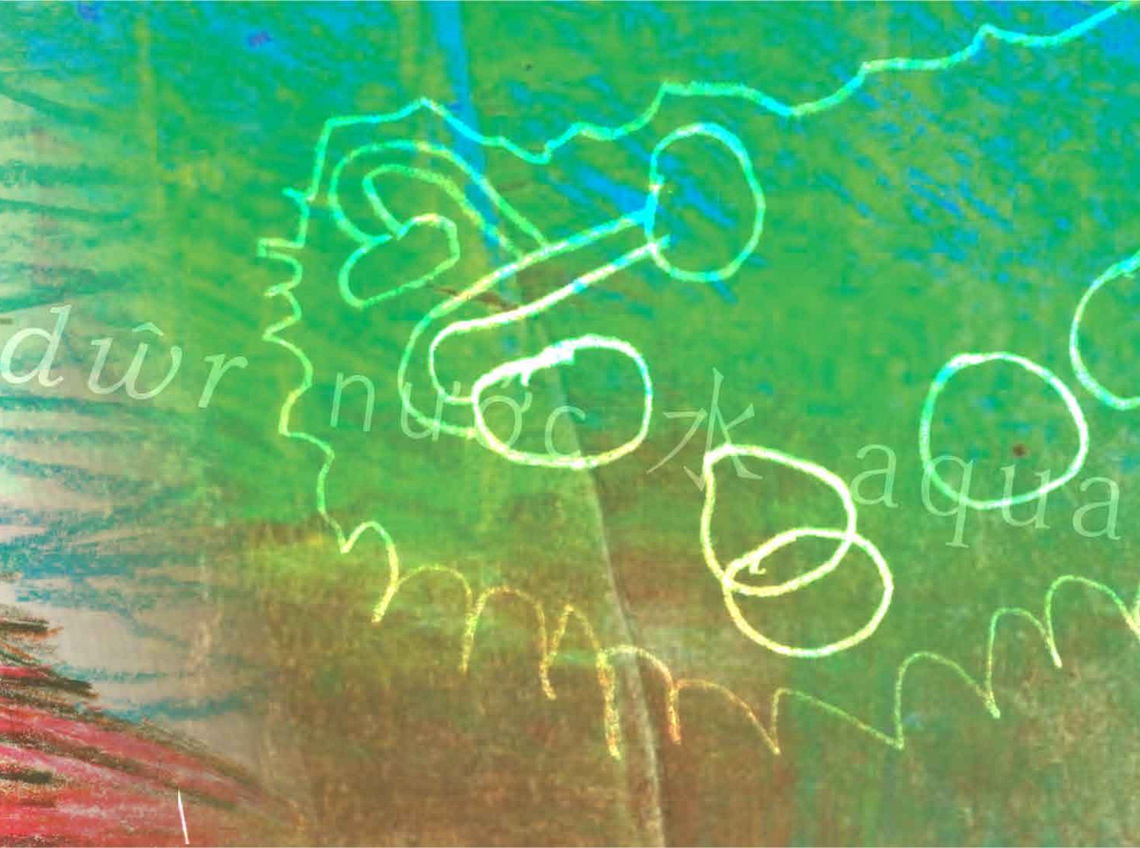

dŵr
nước
水
aqua

Water is essen
and nonhu

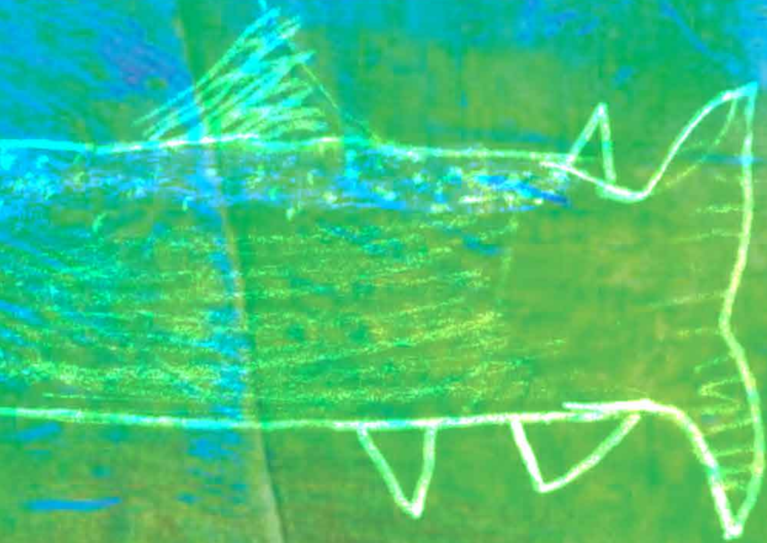

tial to all human
man species.

wasser
woda

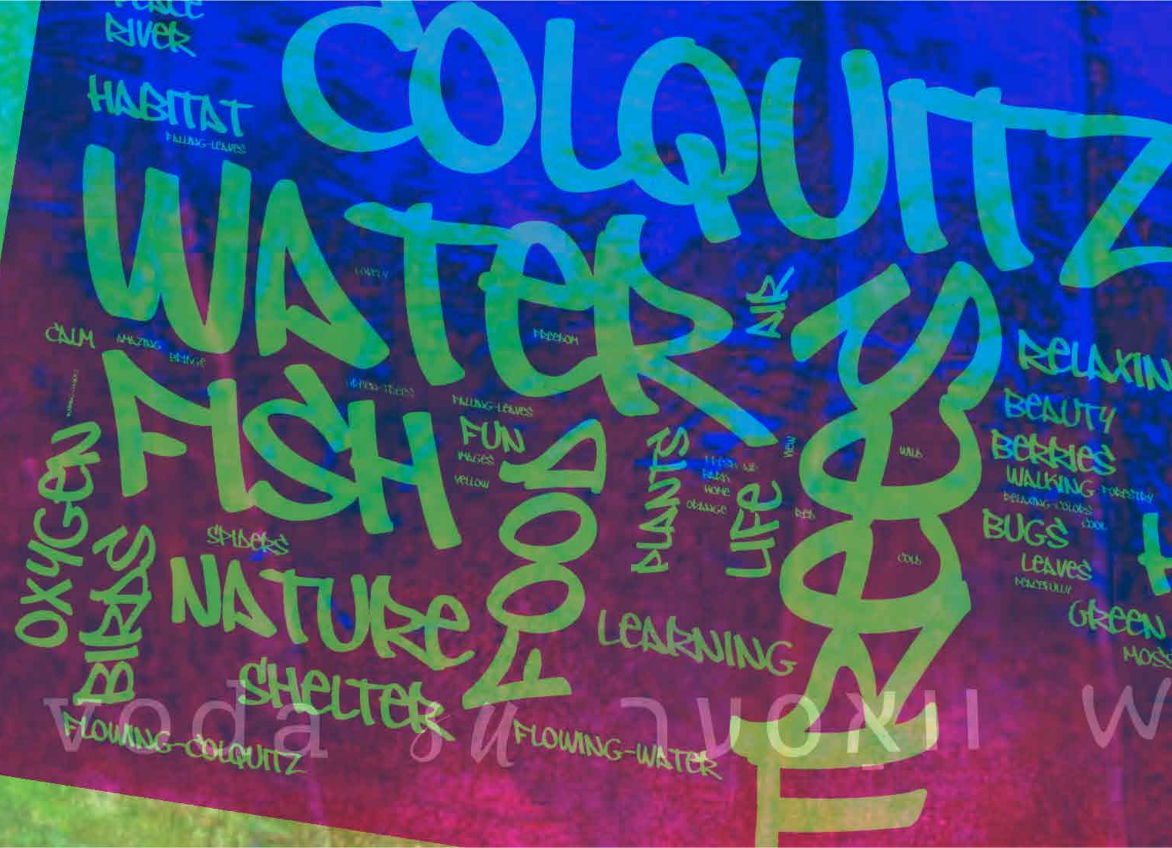
RIVER
COLQUITZ
HABITAT
FALLING-LEAVES
WATER
CALM
AMAZING
FREEDOM
AIR
RELAXIN
FISH
FALLING-LEAVES
FUN
IMAGES
YELLOW
BEAUTY
BERRIES
WALKING
FORESTRY
BUGS
COOL
LEAVES
OXYGEN
BIRDS
SPIDERS
NATURE
FOOD
PLANTS
LIFE
HOME
ORANGE
RED
VIEW
LEARNING
GREEN
MOSS
SHELTER
FLOWING-COLQUITZ
FLOWING-WATER
voda

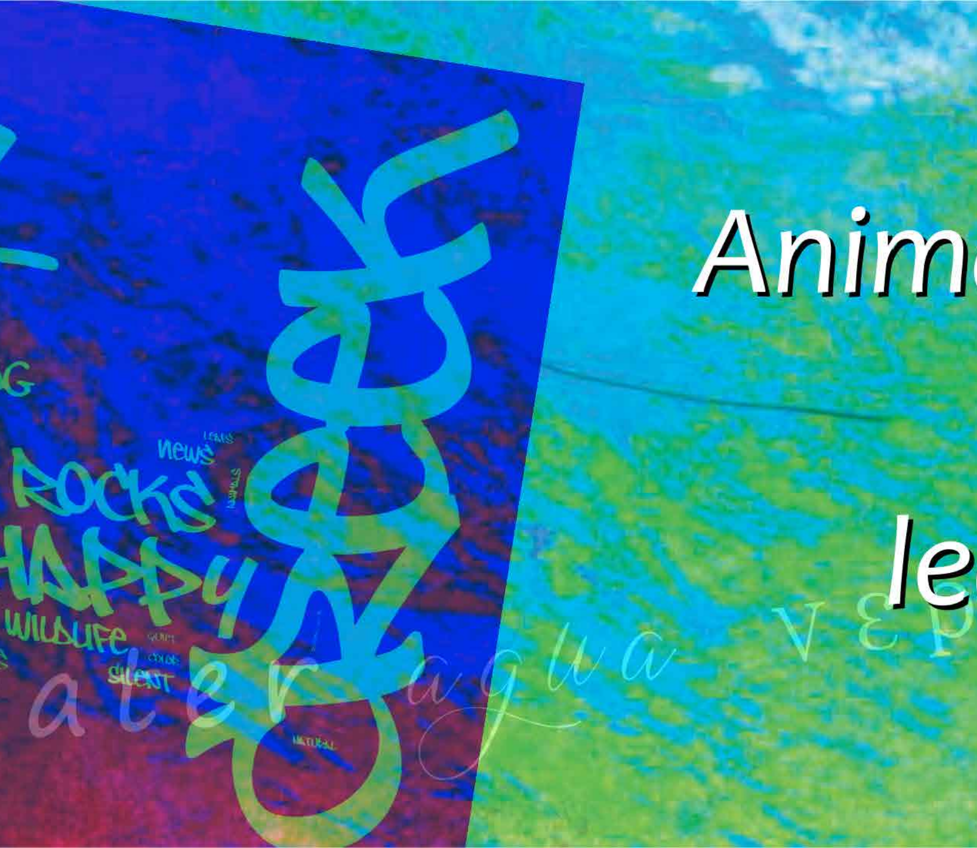
news
ROCKS
HAPPY
WILDLIFE
SILENT
NATURAL
ater
agua
VEP

Anim

le

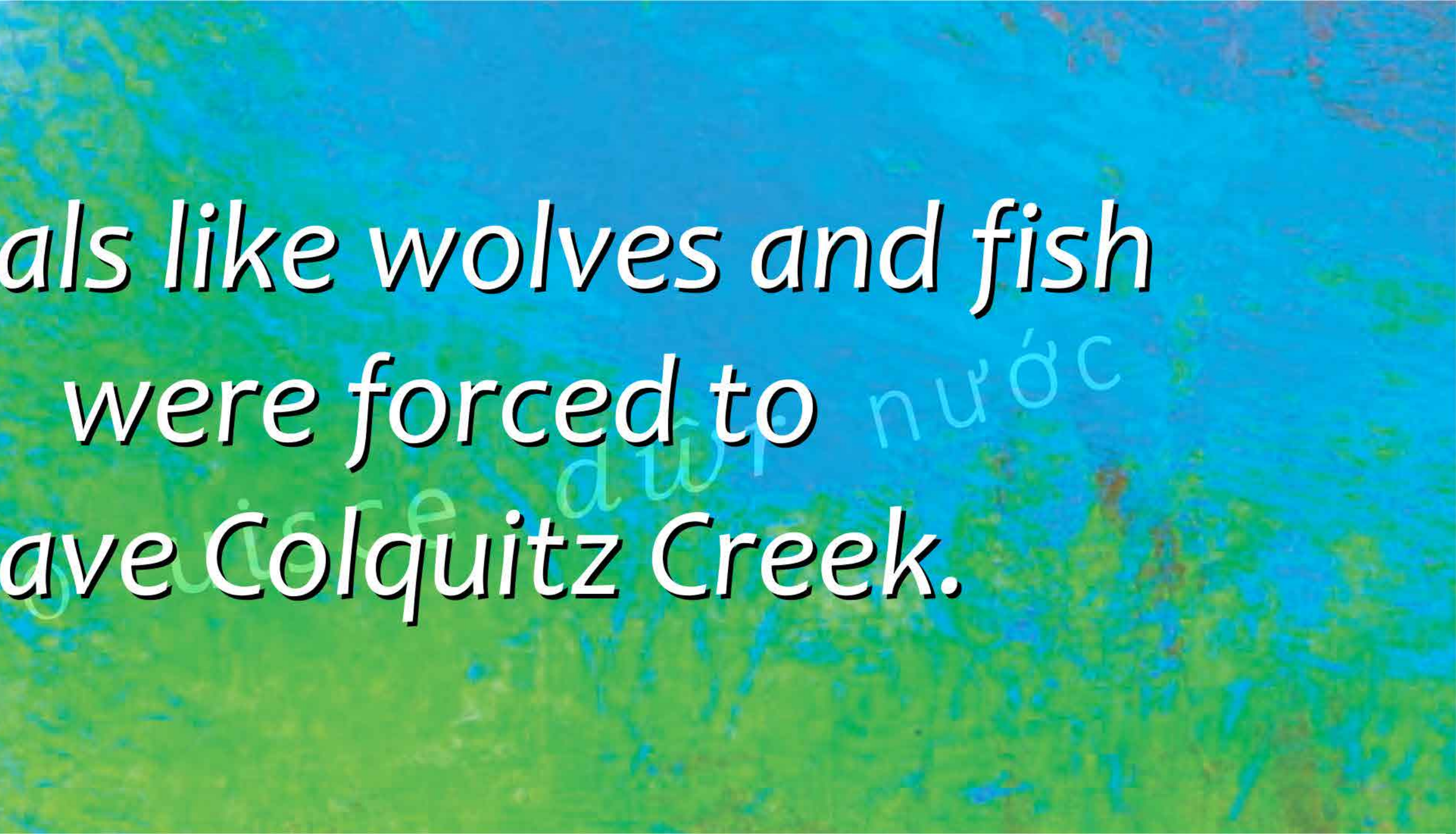

als like wolves and fish
were forced to
ave Colquitz Creek.

uisce
dŵr
nước