水 aqua van

d acqua
ВОДЫ

wasser woda voda

agua
vepo
uiace

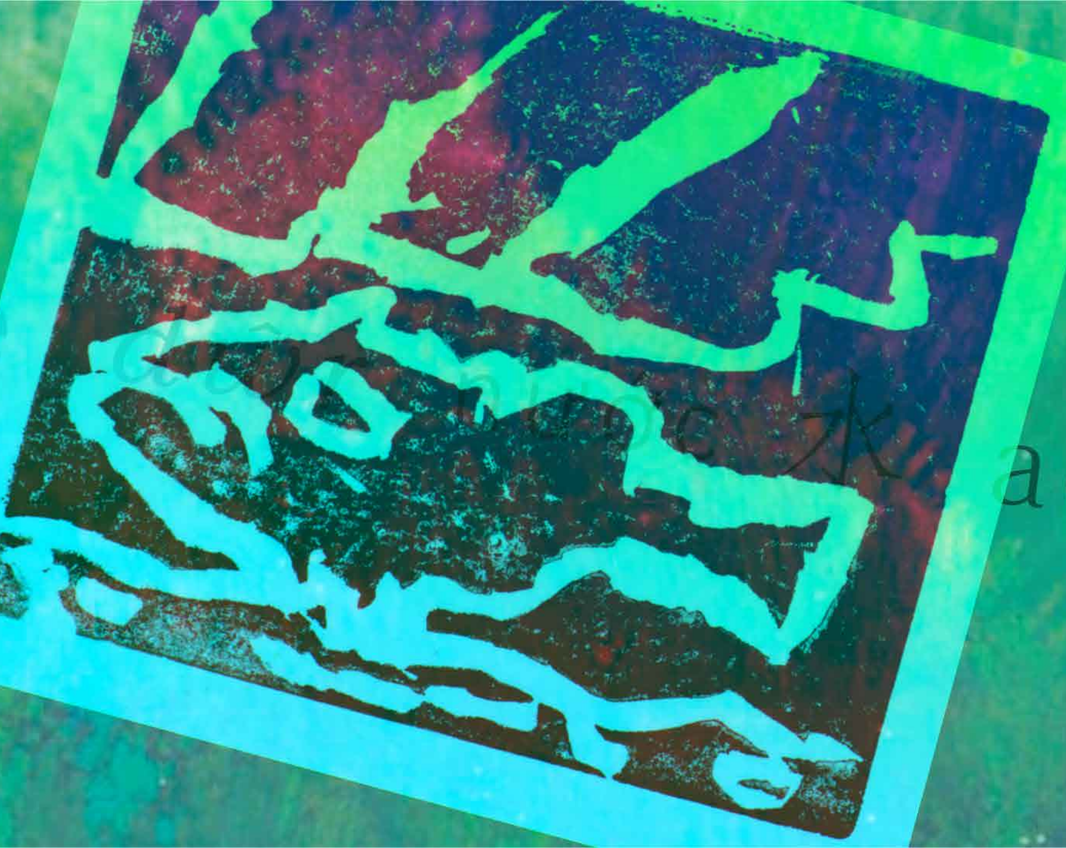

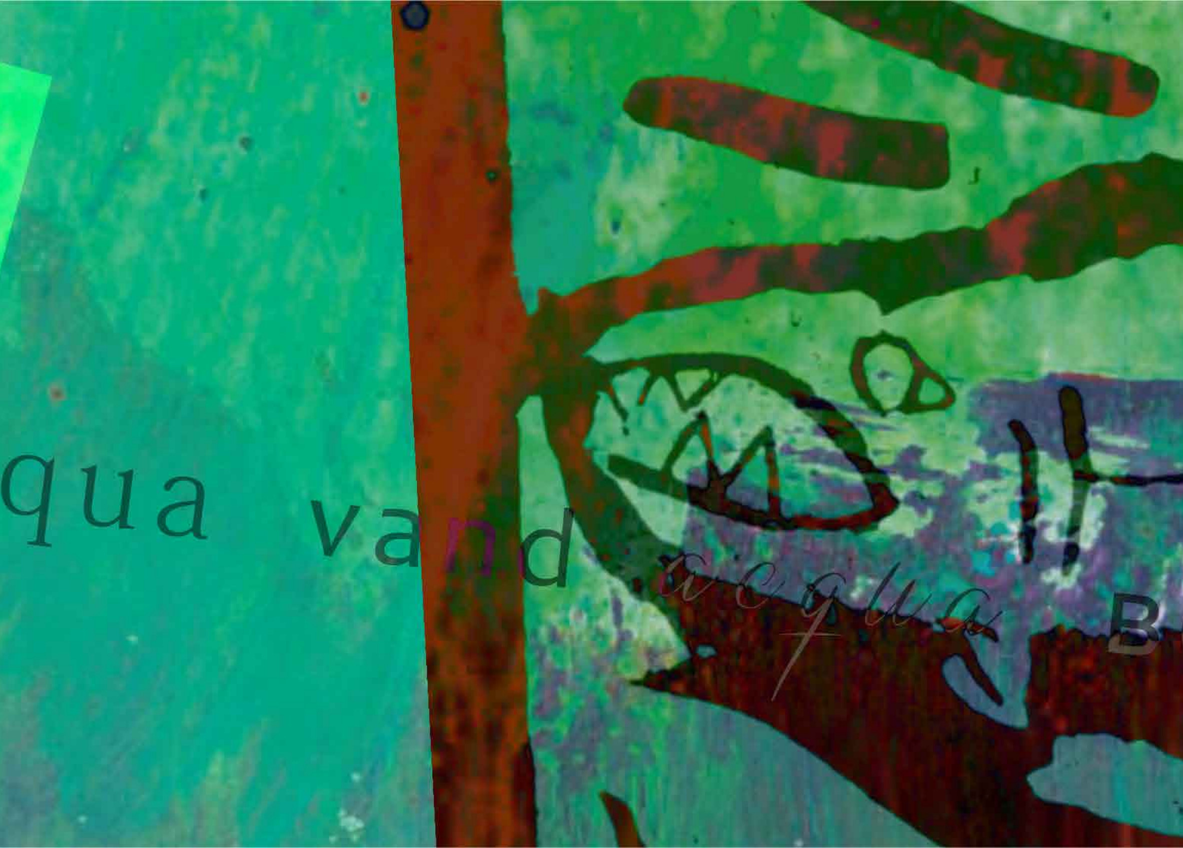
qua vand
acqua
B

оды
wasser
woda

voda *su* וואַסער

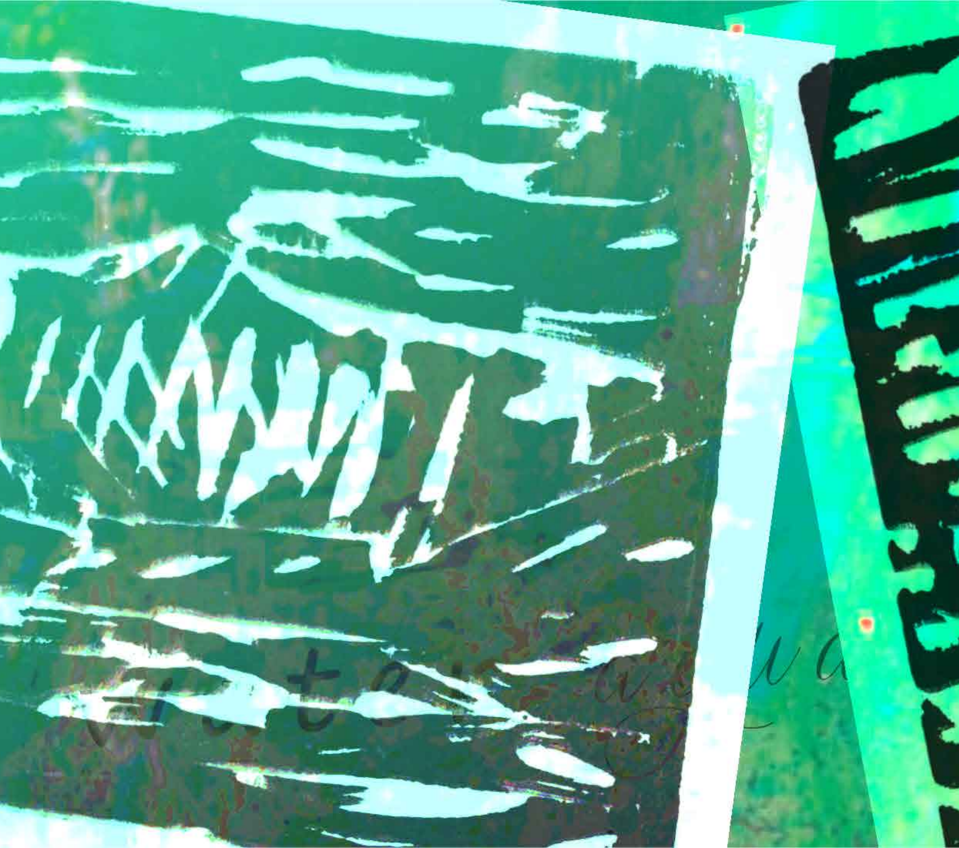

nước