

1 Front (West) Elevation  
A3.0 Scale: 1:100

MATERIALS & COLORS

MT-01	ACRYLIC STUCCO, SMOOTH FINISH COLOR "EXTRA WHITE SW 7006 (257-C1)" SHERWIN WILLIAMS	
MT-02	LONGBOARD METAL SOFFIT, 6" V-GROOVE PLANKS COLOR "LIGHT CHERRY"	
MT-03	VERSA-SEAM 10" HORIZONTAL APPLICATION COLOR "BONE WHITE"	
MT-04	VERSA-SEAM 10" VERTICAL APPLICATION COLOR "BLACK"	
MT-05	COMBED FACE WOOD CLADDED POSTS & BEAMS COLOR "CAVARI SW 6990 (251-C2)" SHERWIN WILLIAMS	
MT-06	STERRACORE ALUMINUM PANEL WITH REVEALS COLOR "BLACK"	
MT-07	VERSA-SEAM 10" HORIZONTAL APPLICATION COLOR "BLACK"	
MT-08	WESTERN CLEAR CEDAR 3" W" PLANK CLEAR MATTE FINISH	
MT-09	STONE VENEER WITH CONCRETE CAP K2 STONE "KETTLE VALLEY COUNTRY COTTAGE LEDGESTONE"	
MT-10	ALUMINUM SOLID SOFFIT COLOR "BLACK"	
MT-11	PREFINISHED ALUMINUM GUARDRAILS WITH HORIZONTAL RAILING COLOR "BLACK"	
MT-12	PREFINISHED ALUMINUM GUARDRAILS WITH OPAQUE SILK LAMINATED TEMPERED GLASS BALCONY DIVIDER RAILING "BLACK", GLASS "SMOKED"	
MT-13	PREFINISHED ALUMINUM FLASHING TO MATCH MT-01 COLOUR "WHITE"	
MT-14	PREFINISHED ALUMINUM FLASHING TO MATCH MT-04, MT-07 COLOUR "BLACK"	
MT-15	GALVANIZED STEEL METAL LETTERS	
W-01	PREFINISHED ALUMINUM WINDOW / DOOR COLOR "BLACK"	

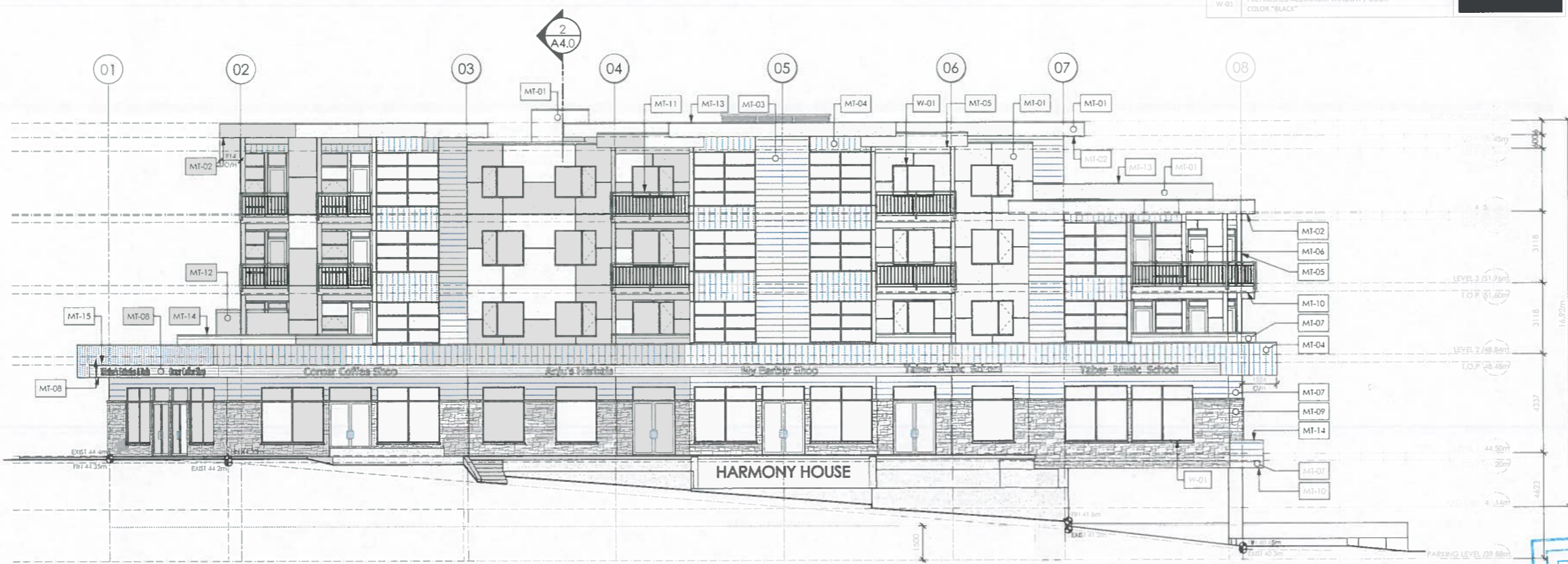

2 Right (South) Elevation  
A3.0 Scale: 1:100

**Professionals**

**JACK R. JAMES ARCHITECT**  
ARCHITECT  
B.A.R.C. M.A.B.C. R.A.N.C.

Jack James  
B. ARCH M.A.B.C.  
3465 Fulton Rd  
Victoria, BC V9C 3A2  
Tel: (250) 216-6400  
Email: jamesarchitect@gmail.com

**LAND SURVEYOR**  
**WEY MAYENBURG Land Surveying Inc.**  
Chief Designer  
Lloyd Eakins, B.C.L.S.  
4-2227 James White Blvd  
Saanich, BC V8L 1E5  
Tel: (250) 456-5155  
Email: loe@weymbs.ca

**HOEL ENGINEERING LTD.**  
Edward Kyle P. Eng. M. Eng.  
28-40 Cadboro Avenue  
Victoria, BC V8L 1Y2  
Tel: (250) 475-6904  
Fax: (250) 475-6907  
Email: e.kyle@hoelbc.ca

**LADR LANDSCAPE ARCHITECTS**  
Bev Windjack, B.C.S.L.A. A.A.L.A. C.S.L.A. A.S.L.A. LEED AP BD+C  
3-864 Queens Avenue  
Victoria, BC V8I 1M5  
Tel: (250) 398-0105  
Email: bwindjack@ladra.ca

**LIST OF DRAWINGS**

A0.0	Cover Sheet - Perspectives
A0.1	Streetscapes
A0.2	Shadow Study
A1.0	Site Plan, Data & Location Plan
A2.0	Lower Floor Plan (Parking & Lockers)
A2.1	Main Floor Plan (Commercial)
A2.2	Second Floor Plan (1 <sup>st</sup> Residential)
A2.3	Third Floor Plan (2 <sup>nd</sup> Residential)
A2.4	Fourth Floor Plan (3 <sup>rd</sup> Residential)
A2.5	Roof Plan
A3.0	Quadra (West) & Nicholson (South) Elevations
A3.1	Rear (East) & Left (North) Elevations
A4.0	Building Sections

**ISSUED/REVISED**

NO	DATE	DESCRIPTION
1	Nov 12, 2019	For Rezoning/DP Application

General Contractor and/or Owner to verify and thoroughly review all aspects of this and any required consultants' plan(s), prior to commencement and setting out of all work. Any discrepancies are to be reported to the Building Designer (VDG) immediately. VDG is not liable for plan modifications or discrepancies not reported. Refer to General notes.

B.C.L.S. and/or Contractor to verify placement and siting of all structures on the lot. VDG is not responsible for encroachments of any kind with regard to siting or placement of structures on lot(s).

**vg|victoria design group**

103 - 891 Altree Avenue  
Victoria, B. C.  
V9B 0A6

P 250.382.7374  
F 250.382.7364  
www.victoriadesigngroup.ca

DATE: 2019 April 19<sup>th</sup> DRAWING # 8062  
DRAWN BY N.C.T. REVIEWED BY J.P.J / W.S.P.

Proposed:  
The Harmony House  
Ad Lib Holdings Ltd  
4087, 4089 Quadra &  
4400 Nicholson, Saanich BC

REVISION DATE: 2019 Nov 12th SHEET # A3.0

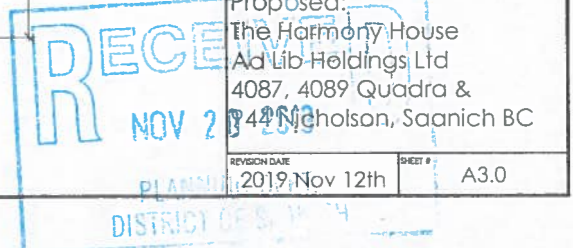

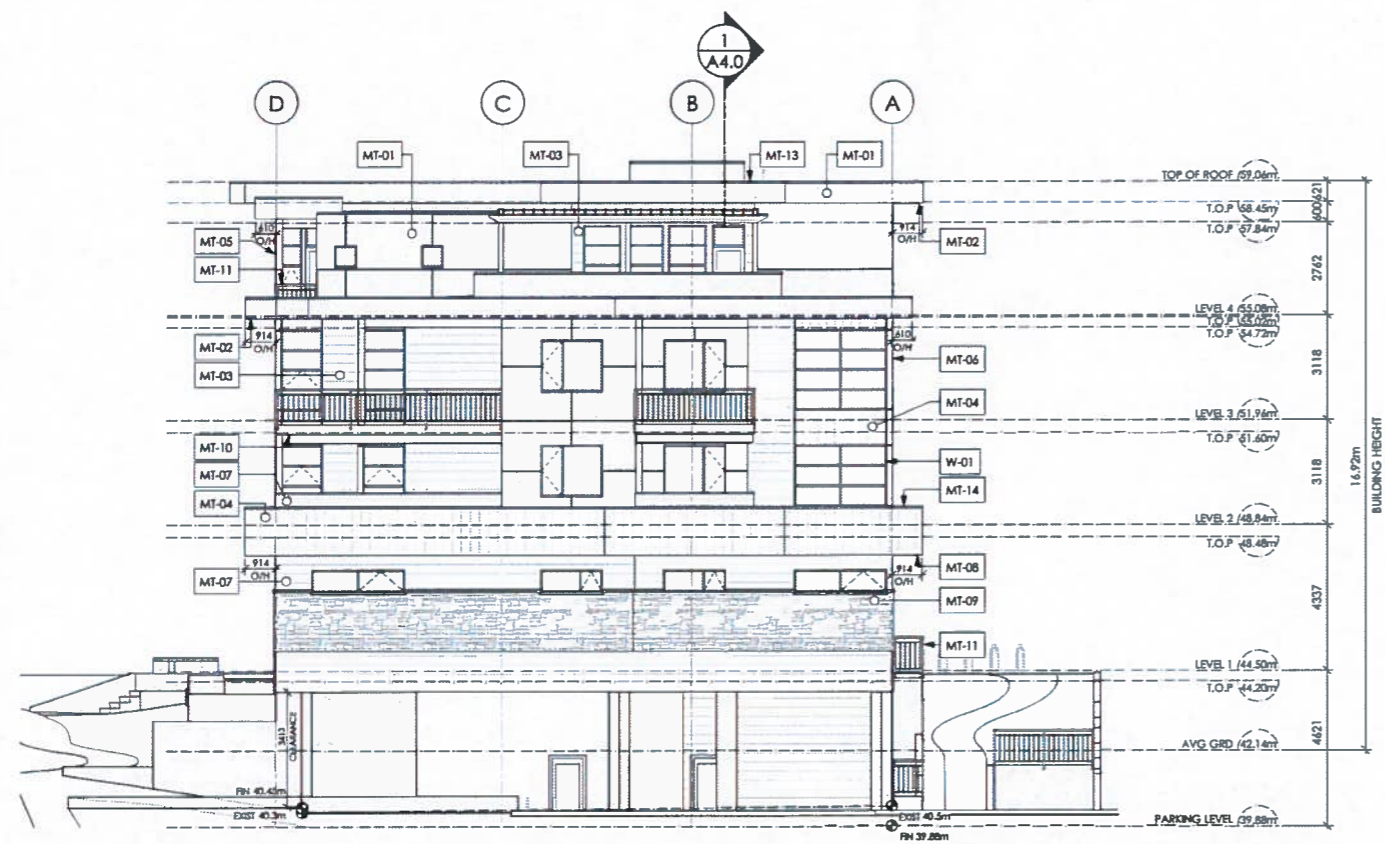

1 Rear (East) Elevation  
A3.1 Scale: 1:100

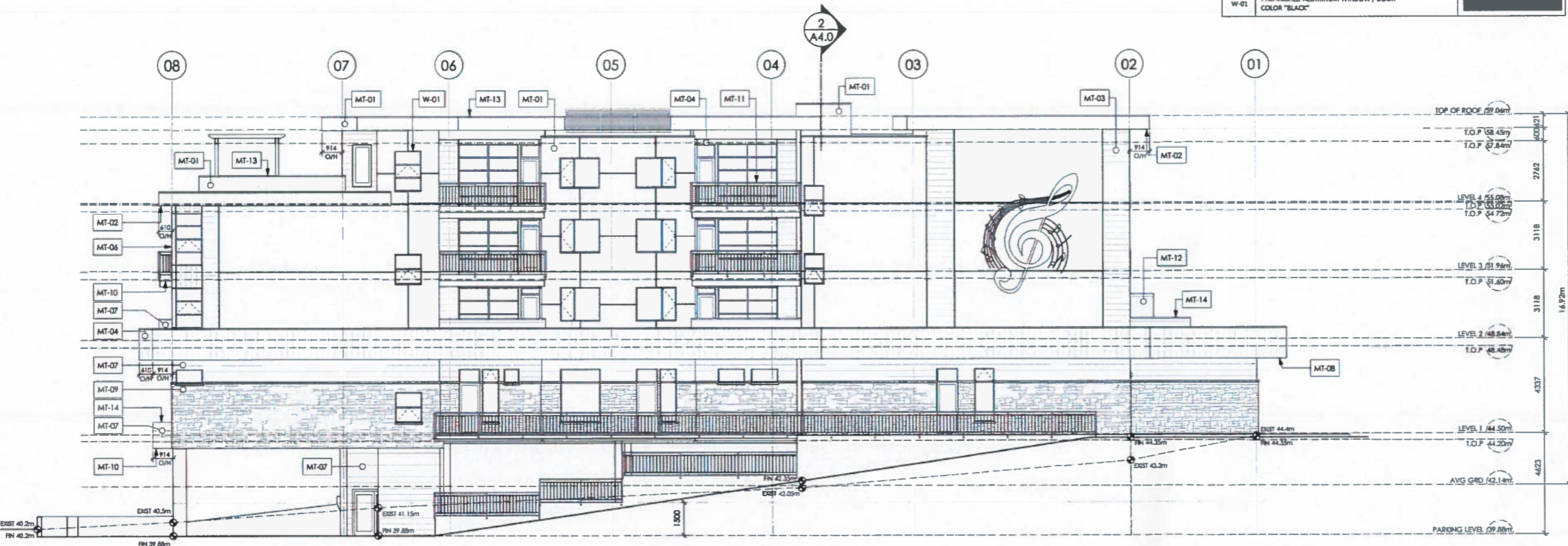

2 Left (North) Elevation  
A3.1 Scale: 1:100

MATERIALS & COLORS		
MT-01	ACRYLIC STUCCO, SMOOTH FINISH COLOR "EXTRA WHITE SW 7006 (257-C1)" SHERWIN WILLIAMS	
MT-02	LONGBOARD METAL SOFFIT, 6" V-GROOVE PLANKS COLOR "LIGHT CHERRY"	
MT-03	VERSA-SEAM 10" HORIZONTAL APPLICATION COLOR "BONE WHITE"	
MT-04	VERSA-SEAM 10" VERTICAL APPLICATION COLOR "BLACK"	
MT-05	COMBED FACE WOOD CLADDED POSTS & BEAMS COLOR "CAVIAR SW 6990 (251-C2)" SHERWIN WILLIAMS	
MT-06	STERRACORE ALUMINUM PANEL WITH REVEALS COLOR "BLACK"	
MT-07	VERSA-SEAM 10" HORIZONTAL APPLICATION COLOR "BLACK"	
MT-08	WESTERN CLEAR CEDAR 3 1/2" PLANK CLEAR MATTE FINISH	
MT-09	STONE VENEER WITH CONCRETE CAP K1 STONE "KETTLE VALLEY COUNTRY COTTAGE LEDGESTONE"	
MT-10	ALUMINUM SOLID SOFFIT COLOR "BLACK"	
MT-11	PREFINISHED ALUMINUM GUARDRAILS WITH HORIZONTAL RAILING COLOR "BLACK"	
MT-12	PREFINISHED ALUMINUM GUARDRAILS WITH OPAQUE SILK LAMINATED TEMPERED GLASS BALCONY DIVIDER RAILING "BLACK", GLASS "SMOKED"	
MT-13	PREFINISHED ALUMINUM FLASHING TO MATCH: MT-01 COLOUR "WHITE"	
MT-14	PREFINISHED ALUMINUM FLASHING TO MATCH: MT-04, MT-07 COLOUR "BLACK"	
MT-15	GALVANIZED STEEL METAL LETTERS	
W-01	PREFINISHED ALUMINUM WINDOW / DOOR COLOR "BLACK"	

**Professionals**

**JACK P. ARCHITECT**  
B. ARCH MAIBC  
Jack James B. ARCH MAIBC  
3445 Fulton Rd  
Victoria, BC V8C 2H2  
Tel: (250) 214-4402  
Email: jamesarchitect@gmail.com

**LAND SURVEYOR**  
**WEY MAYENBURG Land Surveying Inc**  
Chief Designer  
Lloyd Eskins, BCLS  
4-2227 James White Blvd  
Surrey, BC V8L 1T5  
Tel: (250) 456-5155  
Email: weymayen@victoriadesigngroup.ca

**WIL S. PEERBOOM**  
Chief Designer  
103-891 Altree Avenue  
Victoria, BC V8B 0A6  
Tel: (250) 382-7374  
Fax: (250) 382-7344  
Email: wil@victoriadesigngroup.ca

**HOEL ENGINEERING LTD**  
Edward Kyle P.Eng., M.Eng.  
28-40 Cadell Avenue  
Victoria, BC V8E 1T2  
Tel: (250) 475-4904  
Fax: (250) 475-4907  
Email: ekyle@hoel.bc.ca

**LADR LANDSCAPE ARCHITECTS**  
Rev Windjack, BCLSA AALA  
CSLA ASLA LEED AP BD+C  
3-844 Quaders Avenue  
Victoria, BC V8T 1A5  
Tel: (250) 596-0104  
Email: owindjack@ladr.ca

**LIST OF DRAWINGS**

NO	DESCRIPTION
A0.0	Cover Sheet - Perspectives
A0.1	Streetcapes
A0.2	Shadow Study
A1.0	Site Plan, Data & Location Plan
A2.0	Lower Floor Plan (Parking & Lockers)
A2.1	Main Floor Plan (Commercial)
A2.2	Second Floor Plan (1 <sup>st</sup> Residential)
A2.3	Third Floor Plan (2 <sup>nd</sup> Residential)
A2.4	Fourth Floor Plan (3 <sup>rd</sup> Residential)
A2.5	Roof Plan
A3.0	Quadra (West) & Nicholson (South) Elevations
A3.1	Rear (East) & Left (North) Elevations
A4.0	Building Sections

**ISSUED/REVISED**

NO	DATE	DESCRIPTION
1	Nov 12, 2019	For Rezoning/DP Application

General Contractor and/or Owner to verify and thoroughly review all aspects of this and any required consultants' plans prior to commencement and setting out of all work. Any discrepancies are to be reported to the Building Designer (VDG) immediately. VDG is not liable for plan modifications or discrepancies not reported. Refer to General notes.

BCLS and/or Contractor to verify placement and staking of all structures on the lot. VDG is not responsible for encroachments of any kind with regard to staking or placement of structures on lots!

**vg|victoria design group**  
103 - 891 Altree Avenue  
Victoria, B. C.  
V8B 0A6  
P. 250.382.7374  
F. 250.382.7364  
www.victoriadesigngroup.ca

DATE: 2019 April 19th  
DRAWN BY: N.C.T  
REVIEWED BY: J.P.J / W.S.P

PROJECT # 8062

Proposed;  
The Harmony House  
Ad Lib Holdings Ltd  
4087, 4089 Quadra &  
944 Nicholson, Saanich BC

REVISION DATE: 2019 Nov 12th  
SHEET # A3.1

