

DRAWING NOTES

- DO NOT SCALE DRAWING: Verify all property lines and existing structures/vegetation to remain, prior to commencing work.
- All plan dimensions in metres and all detail dimensions in millimetres.
- Plant quantities on Plans shall take precedence over plant list quantities.
- Contractor to confirm location and elevation of all existing services and utilities prior to start of construction.
- Provide layout of all work for approval by Landscape Architect prior to proceeding with work.
- Contractor to provide irrigation system for all planters to current IIABC Standards and Contract Specifications.
- Landscape installation to carry a 1 year warranty from date of acceptance.
- Plant material, installation and maintenance to conform to the current edition of the Canadian Landscape Standard.
- General Contractor and/or sub-contractors are responsible for all costs related to production and submission to consultant of all landscape as-built information including irrigation.
- Tree protection fencing, for existing trees, to be installed prior to commencement of all site work.

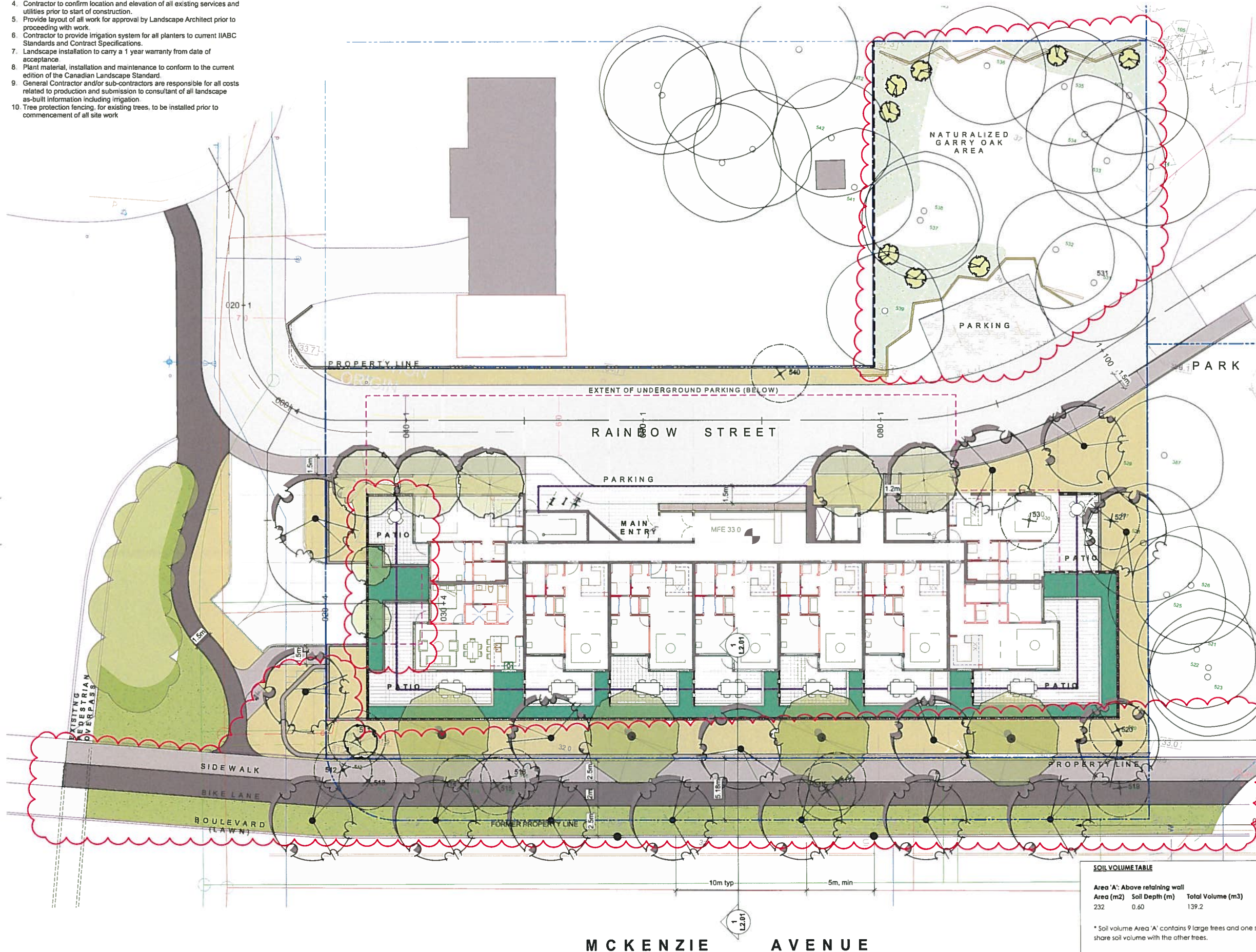

LEGEND

- Property line
 - 46.15 Architectural grade, provided for reference only
- LANDSCAPE MATERIALS**
- Unit Paving - Parking Areas
 - Unit Paving - Pedestrian Areas
Standard Pavers over gravel base
 - Unit Paving - Patios
Hydrpressed Slabs on pedestals
 - Cast in place Concrete paving
 - Asphalt paving - Bike Path
 - Ornamental Planting Area
 - Rain Garden Area
 - Lawn Area
 - Native Plantings in Naturalized Garry Oak Area
 - Chip Trail, 1 m width
 - Cast in Place concrete wall, height varies, refer to Grading Plan
 - Split Rail fence, 2 rail height
 - Wood Privacy Screen, max 1.8 m height.
 - Metal guardrail to meet BCBC.
 - Bike Rack (1) (6 bicycle capacity)
 - Bike Kitchen Station (1)
- EXISTING TREES**
- Provided for reference only. Refer to Arborist's Report for detailed information on existing trees.
- Existing Tree to be Retained
 - Existing Tree to be Removed
 - Tree Tag #

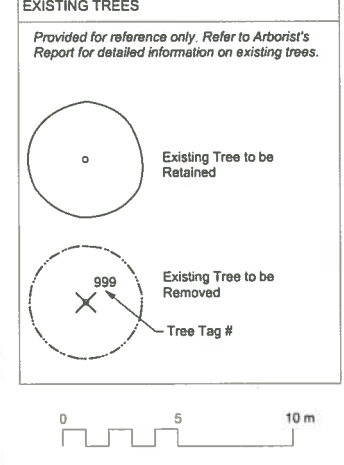

SOIL VOLUMETABLE

Area (m ²)	Soil Depth (m)	Total Volume (m ³)	Number of Trees	Soil Volume Per Tree
Area 'A': Above retaining wall				
232	0.60	139.2	9*	15.5
Area 'B': Boulevard				
202	0.60	121.2	7	17.3

* Soil volume Area 'A' contains 9 large trees and one small tree, Acer glabrum, which is assumed to share soil volume with the other trees.

NOT FOR CONSTRUCTION



client
GT MANN CONTRACTING LTD.
1551 BROADMEAD AVE,
VICTORIA, BC

project
RAINBOW HILL APARTMENTS
804, 812, 820 MCKENZIE
AVE, SAANICH, BC

sheet title
Landscape Materials

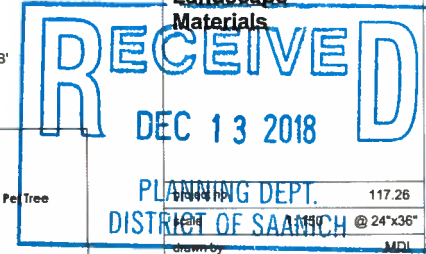

drawn by	MDI
checked by	SM/PdG
revision no.	sheet no.
1	L1.01