

UWA

URBAN WEST ARCHITECTURE

VANCOUVER
807-402 WEST PENDER ST
VANCOUVER BC V6B 1T6
T 604 603 1332

VICTORIA
2822 PRIOR STREET
VICTORIA BC V8T 3Y3
T 250 893 7517

WWW.UWARCHITECTURE.COM

EXTERIOR MATERIAL KEYNOTE

- 1 FIBRE CEMENT PANEL (HARDIE REVEAL PANEL SYSTEM)
COLOR: WHITE TO MATCH CERACLAD PEARL
- 2 FIBRE CEMENT PANEL (HARDIE REVEAL PANEL SYSTEM)
COLOR: CHARCOAL
- 3 CERACLAD FIBRE CEMENT PANEL (CERACLAD 8 REVEAL)
COLOR: PEARL
- 4 CERACLAD FIBRE CEMENT PANEL (SMOOTH)
COLOR: WHITE/PEARL
- 5 NOT USED
- 6 LONGBOARD ALUMINUM SIDING / SOFFIT
COLOR: DARK CHERRY WOOD GRAIN
- 7 POWDER COATED ALUM GUARDRAIL
COLOR: WHITE
- 8 CLEAR GLASS (GUARDRAIL)
- 9 FROSTED GLASS (GUARDRAIL)
COLOR: WHITE
- 10 PREFINISHED METAL FLASHING
COLOR: WHITE
- 11 PREFINISHED METAL FLASHING
COLOR: CHARCOAL
- 12 WINDOWS + DOORS
COLOR: CHARCOAL EXTERIOR (WHITE INTERIOR)
TYPE: VINYL AT SUITES, CURTAINWALL AT LOBBY
- 13 ARCHITECTURAL CONCRETE
COLOR: NATURAL
- 14 SOLID WOOD
COLOR: NATURAL
- 15 POWDER COATED ALUMINUM SUNSHADE
COLOR: CHARCOAL

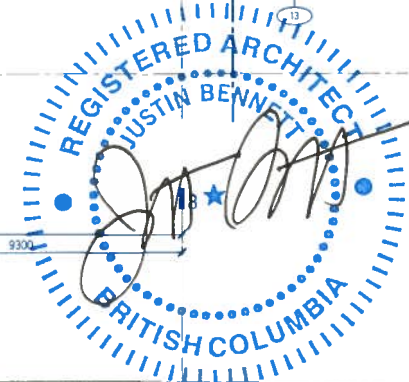

THIS DRAWING IS THE EXCLUSIVE PROPERTY OF URBAN WEST ARCHITECTURE INC. AND MAY NOT BE REPRODUCED, COPIED OR LOANED WITHOUT WRITTEN PERMISSION FROM URBAN WEST ARCHITECTURE INC. THIS DRAWING MUST NOT BE SCALED. THE GENERAL CONTRACTOR SHALL VERIFY ALL DIMENSIONS, DATUMS, AND LEVELS PRIOR TO COMMENCEMENT OF WORK. ALL ERRORS AND OMISSIONS MUST BE REPORTED IMMEDIATELY TO URBAN WEST ARCHITECTURE INC. THIS DRAWING IS TO BE USED IN CONJUNCTION WITH ALL OTHER DRAWINGS AND SPECIFICATIONS. THESE DRAWINGS ARE NOT VALID FOR CONSTRUCTION UNLESS REVISION DESCRIPTION INDICATES - ISSUED FOR CONSTRUCTION. ALL WORK TO COMPLY WITH MUNICIPAL STANDARDS.



NO. DATE DESCRIPTION



RAINBOW HILL APARTMENTS
804, 812 & 820 MCKENZIE AVENUE, SAANICH, BC
2016-003

A200

BUILDING ELEVATIONS

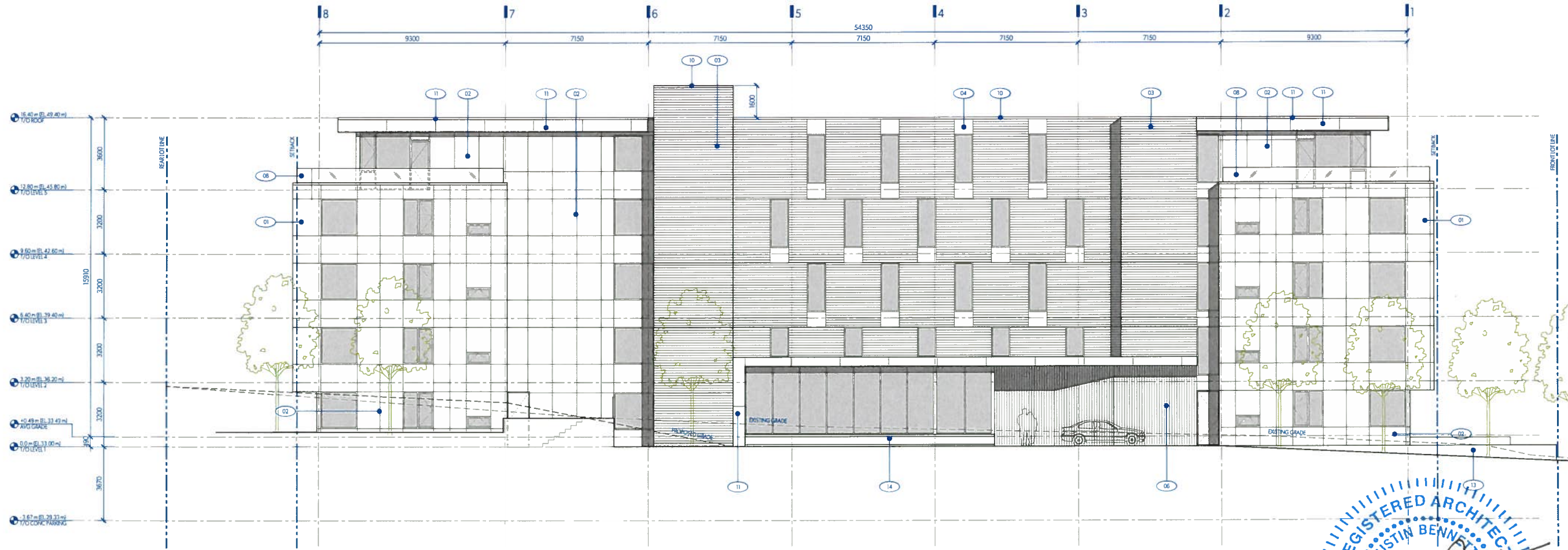

1 NORTH ELEVATION
A200 1:100



2 SOUTH ELEVATION
A200 1:100

UWA

URBAN WEST ARCHITECTURE

VANCOUVER
807-402 WEST PENDER ST
VANCOUVER BC V6B 1T6
T 604 603 1332

VICTORIA
2822 PRIOR STREET
VICTORIA BC V8T 3Y3
T 250 893 7517

WWW.UWARCHITECTURE.COM

EXTERIOR MATERIAL KEYNOTE

- 1 FIBRE CEMENT PANEL (HARDIF REVEAL PANEL SYSTEM)
COLOR: WHITE TO MATCH CERACLAD PEARL
- 2 FIBRE CEMENT PANEL (HARDIF REVEAL PANEL SYSTEM)
COLOR: CHARCOAL
- 3 CERACLAD FIBRE CEMENT PANEL (CERACLAD B REVEAL)
COLOR: PEARL
- 4 CERACLAD FIBRE CEMENT PANEL (SMOOTH-I)
COLOR: WHITE/PEARL
- 5 NOT USED
- 6 LONGBOARD ALUMINUM SIDING / SOFFIT
COLOR: DARK CHERRY WOOD GRAIN
- 7 POWDER COATED ALUM GUARDRAIL
COLOR: WHITE
- 8 CLEAR GLASS (GUARDRAIL)
- 9 FROSTED GLASS (GUARDRAIL)
COLOR: WHITE
- 10 PREFINISHED METAL FLASHING
COLOR: WHITE
- 11 PREFINISHED METAL FLASHING
COLOR: CHARCOAL
- 12 WINDOWS + DOORS
COLOR: CHARCOAL EXTERIOR (WHITE INTERIOR)
TYPE: VINYL AT SUITES, CURTAINWALL AT LOBBY
- 13 ARCHITECTURAL CONCRETE
COLOR: NATURAL
- 14 SOLID WOOD
COLOR: NATURAL
- 15 POWDER COATED ALUMINUM SUNSHADE
COLOR: CHARCOAL

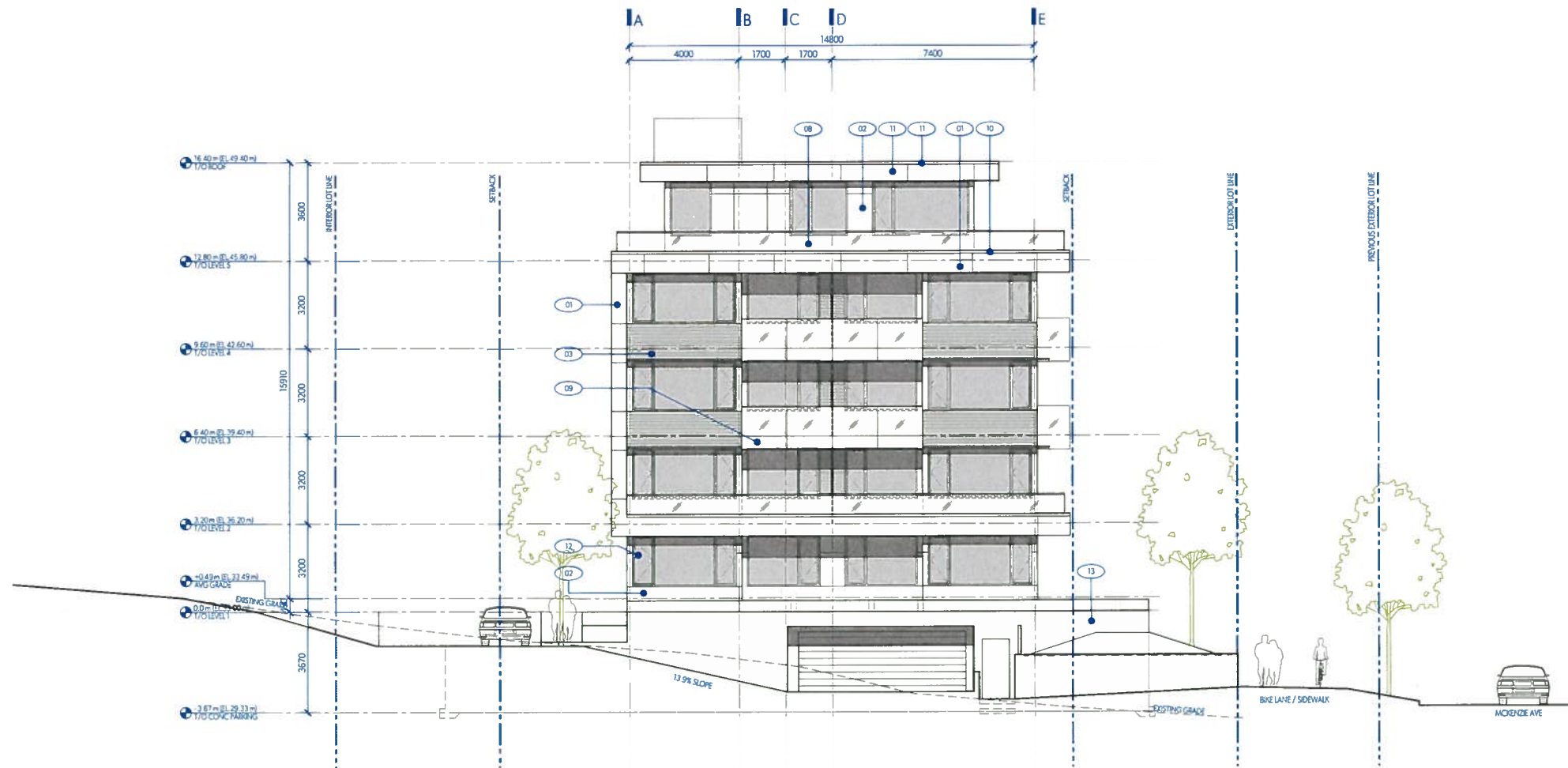

1 WEST ELEVATION
A201 1:100

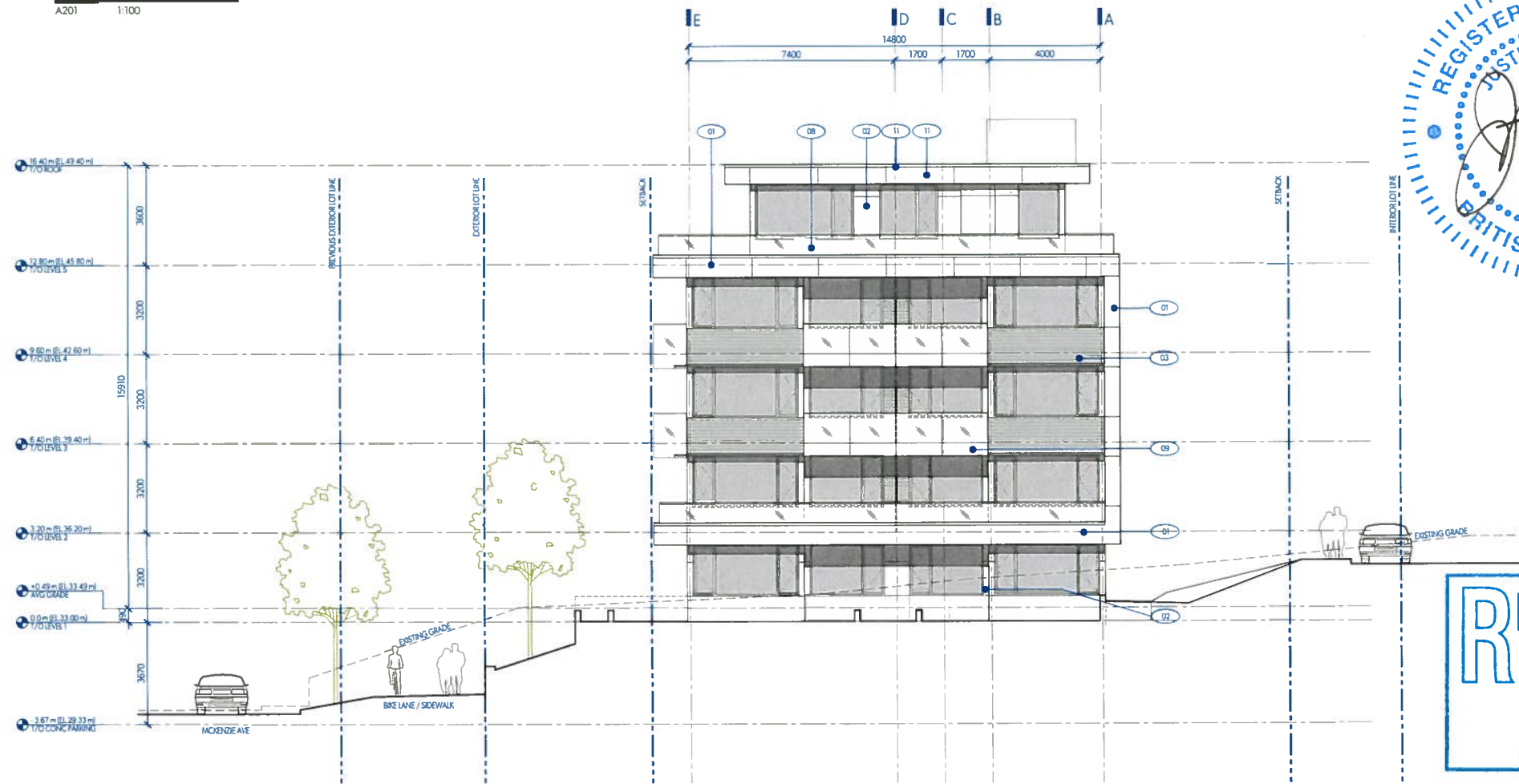

2 EAST ELEVATION
A201 1:100



THIS DRAWING IS THE EXCLUSIVE PROPERTY OF URBAN WEST ARCHITECTURE INC. AND MAY NOT BE REPRODUCED, COPIED OR LOANED WITHOUT WRITTEN PERMISSION FROM URBAN WEST ARCHITECTURE INC. THIS DRAWING MUST NOT BE SCALED. THE GENERAL CONTRACTOR SHALL VERIFY ALL DIMENSIONS, DATUMS, AND LEVELS PRIOR TO COMMENCEMENT OF WORK. ALL ERRORS AND OMISSIONS MUST BE REPORTED IMMEDIATELY TO URBAN WEST ARCHITECTURE INC. THIS DRAWING IS TO BE USED IN CONJUNCTION WITH ALL OTHER DRAWINGS AND SPECIFICATIONS. THESE DRAWINGS ARE NOT VALID FOR CONSTRUCTION UNLESS REVISION DESCRIPTION INDICATES. ISSUED FOR CONSTRUCTION. ALL WORK TO COMPLY WITH MUNICIPAL STANDARDS.

2018 12 03 REISSUED FOR DP
2018 04 11 ISSUED FOR DEVELOPMENT PERMIT

NO.	DATE	DESCRIPTION



RECEIVED
DEC 13 2018
PLANNING DEPT.
DISTRICT OF SAANICH

RAINBOW HILL APARTMENTS
814, 812 & 820 MCKENZIE AVENUE, SAANICH, BC
2016-003

A201
BUILDING ELEVATIONS