

UWA

URBAN WEST ARCHITECTURE

VANCOUVER 102-1688 WEST 1ST AVE VANCOUVER BC V6J 1G1 T 604 603 1332
 VICTORIA 2822 PRIOR STREET VICTORIA BC V8T 1T6 T 604 603 1332

WWW.UWARCHITECTURE.COM

EXTERIOR MATERIAL KEYNOTE

- 01 FIBRE CEMENT PANEL (HARDS REVEAL 2/PANEL SYSTEM W/ REVEAL)
COLOR: WHITE
- 02 FIBRE CEMENT PANEL (HARDS REVEAL 2/PANEL SYSTEM W/ REVEAL)
COLOR: CHARCOAL
- 03 HARDE ALSTRAN SHIP LAP SIDING
COLOR: WHITE
- 04 HARDE ALSTRAN SHIP LAP SIDING (VERTICAL FORMAT)
COLOR: CHARCOAL
- 05 SLINKING BOARD BRICK (LI MANITANSE 80/24 BRN)
COLOR: WHITE
- 06 LONGBOARD ALUMINUM SIDING / SCOFFIT
COLOR: DARK CHERRY WOOD GRAIN
- 07 POWDER COATED ALUM GUARDRAIL
COLOR: WHITE
- 08 CLEAR GLASS (QUADRANT)
- 09 FROSTED GLASS (QUADRANT)
COLOR: WHITE
- 10 PREFINISHED METAL FLASHING
COLOR: WHITE
- 11 PREFINISHED METAL FLASHING
COLOR: CHARCOAL
- 12 WINDOWS - DOORS
COLOR: CHARCOAL EXTERIOR (WHITE INTERIOR)
TYPE: VINYL AT SUITES, CURTAINWALL AT LOBBY
- 13 ARCHITECTURAL CONCRETE
COLOR: NATURAL
- 14 SOLID WOOD
COLOR: NATURAL
- 15 BOARD FORM CONCRETE
- 16 PRIVACY SCREEN
- 17 PAINTED METAL EYEBROW

LARGE FORMAT



THIS DRAWING IS THE EXCLUSIVE PROPERTY OF URBAN WEST ARCHITECTURE INC. THIS DRAWING AND ANY PARTS THEREOF ARE NOT TO BE REPRODUCED, COPIED OR LOANED WITHOUT WRITTEN PERMISSION FROM URBAN WEST ARCHITECTURE INC. THE GENERAL CONTRACTOR SHALL VERIFY ALL DIMENSIONS AND LEVELS PRIOR TO COMMENCEMENT OF WORK. ALL ERRORS AND OMISSIONS MUST BE REPORTED IMMEDIATELY TO URBAN WEST ARCHITECTURE INC. THIS DRAWING IS TO BE USED IN CONJUNCTION WITH ALL OTHER DRAWINGS AND SPECIFICATIONS. THESE DRAWINGS ARE NOT TO BE USED FOR CONSTRUCTION UNLESS REVISION DESCRIPTION INDICATES - ISSUED FOR CONSTRUCTION. ALL WORK TO COMPLY WITH MUNICIPAL STANDARDS.

RECEIVED
 SEP 21 2021

PLANNING DEPT.
 DISTRICT OF SAANICH
 2021 07 30 ISSUED FOR DE
 2021 04 23 ISSUED FOR CODE REVIEW
 NO. DATE DESCRIPTION



RAINBOW HILL RESIDENCES
 804,812 & 820 MCKENZIE AVENUE / 4007 RAIN
 SAANICH, BC
 2016-003

A200
 BUILDING ELEVATIONS



NORTH ELEVATION



SOUTH ELEVATION

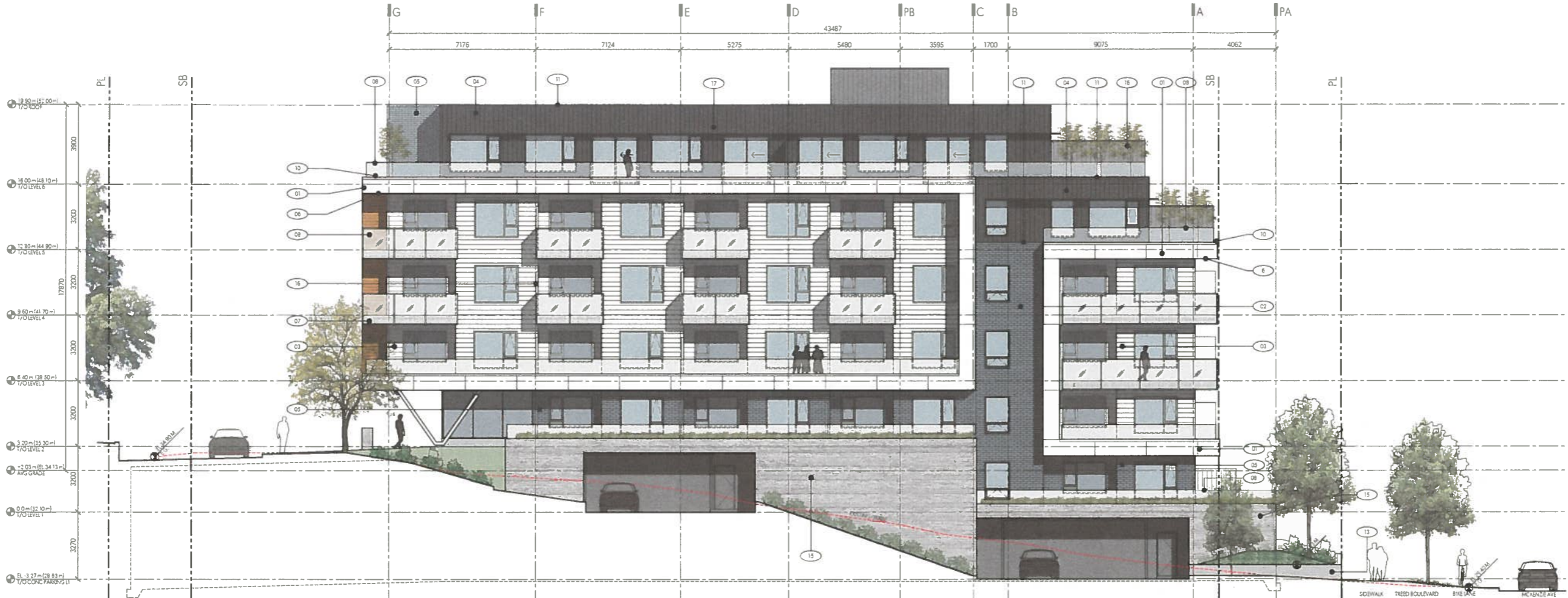

1 WEST ELEVATION
A201 1:100



2 EAST ELEVATION

UWA

URBAN WEST ARCHITECTURE

VANCOUVER 102-1688 WEST 1ST AVE VANCOUVER BC V6J 1G1 T 604 603 1332
 VICTORIA 2822 PRIOR STRE VICTORIA BC V8T T 604 603 1332

WWW.UWARCHITECTURE.COM

EXTERIOR MATERIAL KEYNOTE

- 01 FIBRE CEMENT PANEL 1 HARDE REVEAL 2.0 PANEL SYSTEM W/ REVEAL COLOR: WHITE
- 02 FIBRE CEMENT PANEL 1 HARDE REVEAL 2.0 PANEL SYSTEM W/ REVEAL COLOR: CHARCOAL
- 03 HARDY ARTISAN SHIP LAP SIDING COLOR: WHITE
- 04 HARDY ARTISAN SHIP LAP SIDING VERTICAL FORMAT COLOR: CHARCOAL
- 05 BURNING BOND BRICK (BY MANITOWISSE BOND SPOT)
- 06 CONCRETE ALUMINUM SIDING / SOFFIT COLOR: DARK CHERRY WOOD GRAIN
- 07 POWDER COATED ALUM GUARDRAIL COLOR: WHITE
- 08 CLEAR GLASS GUARDRAIL
- 09 FROSTED GLASS GUARDRAIL COLOR: WHITE
- 10 UNFINISHED METAL FLASHING COLOR: WHITE
- 11 UNFINISHED METAL FLASHING COLOR: CHARCOAL
- 12 WINDOWS - DOORS COLOR: CHARCOAL EXTERIOR WHITE INTERIOR TYPE: VINYL AT SUITES, CURTAINWALL AT LOBBY
- 13 ARCHITECTURAL CONCRETE COLOR: NATURAL
- 14 SOLID WOOD COLOR: NATURAL
- 15 BOARD FORM CONCRETE
- 16 PRIVACY SCREEN
- 17 PAINTED METAL EXTREOW

LARGE FORMAT



THIS DRAWING IS THE EXCLUSIVE PROPERTY OF URBAN WEST ARCH AND MAY NOT BE REPRODUCED, COPIED OR LOANED WITHOUT WRIT PERMISSION FROM URBAN WEST ARCHITECTURE INC. THIS DRAWING IS SCALED TO THE GENERAL CONTRACTOR SHALL VERIFY ALL DIMENSIONS AND LEVELS PRIOR TO COMMENCEMENT OF WORK. ALL ERRORS AND OMISSIONS MUST BE REPORTED IMMEDIATELY TO URBAN WEST ARCHITECTURE INC. THIS DRAWING IS TO BE USED IN CONJUNCTION WITH OTHER DRAWINGS AND SPECIFICATIONS. THESE DRAWINGS ARE NOT FOR CONSTRUCTION UNLESS REVISION DESCRIPTION INDICATES - ISSUED FOR CONSTRUCTION ALL WORK TO COMPLY WITH MUNICIPAL STANDARDS

| NO. | DATE | DESCRIPTION |
|------------|------------------------|-------------|
| 2021 07 30 | ISSUED FOR DP | |
| 2021 04 23 | ISSUED FOR CODE REVIEW | |



RAINBOW HILL RESIDENCES
 804,812 & 820 MCKENZIE AVENUE / 4007 RAIN SAANICH, BC 2016-003



A201

BUILDING ELEVATIONS