

Survey & Site Information

BC LAND SURVEYORS SITE PLAN OF:

Civic: 3977 Rainbow St, 812 Sevenoaks Rd, 822 Sevenoaks Rd
801 McKenzie Ave, 811 McKenzie Ave and 821 McKenzie Ave

- Legal
- Lots A and B, Section 49, Victoria District, Plan 10985
 - Lot 20, Block 3, Section 49, Victoria District, Plan 1178
 - Lot 1, Section 49, Victoria District, Plan 20415
 - Lots 2 & 3, Section 49, Victoria District, Plan 1178

Parcel Identifier	Associated Non-Financial Charges
000-428-418 (Lot A)	none
005-183-294 (Lot B)	none
007-822-828 (Lot 20)	none
000-960-372 (Lot 1)	RW 3818560, RW 3827580
000-186-783 (Lot 2)	RW 3857860
007-822-553 (Lot 3)	RW 3831520

All in the District of Saanich



REVISED January 26, 2022

Date	April 15 2021
Drawing	3040 Site-801-821 McKenzie
File	File 13040 - 49

POWELL & ASSOCIATES
B.C. Land Surveyors
250-2830 Douglas Street
Victoria, BC V8T 4N4
phone (250) 382-8855

Topographic Imaging Source: District Of Saanich

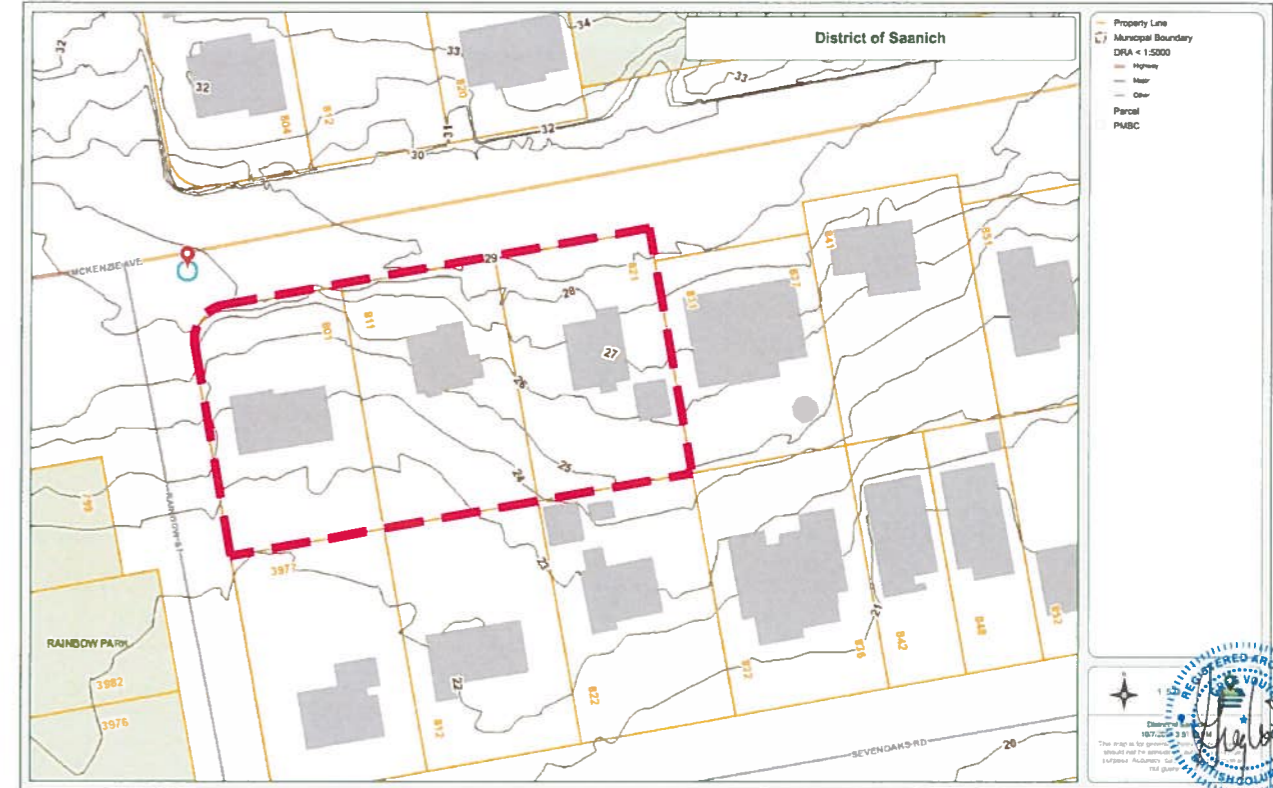

Water Mains, Storm Sewer, Sanitary Sewer

