

GVHS NIGEL VALLEY HOUSING

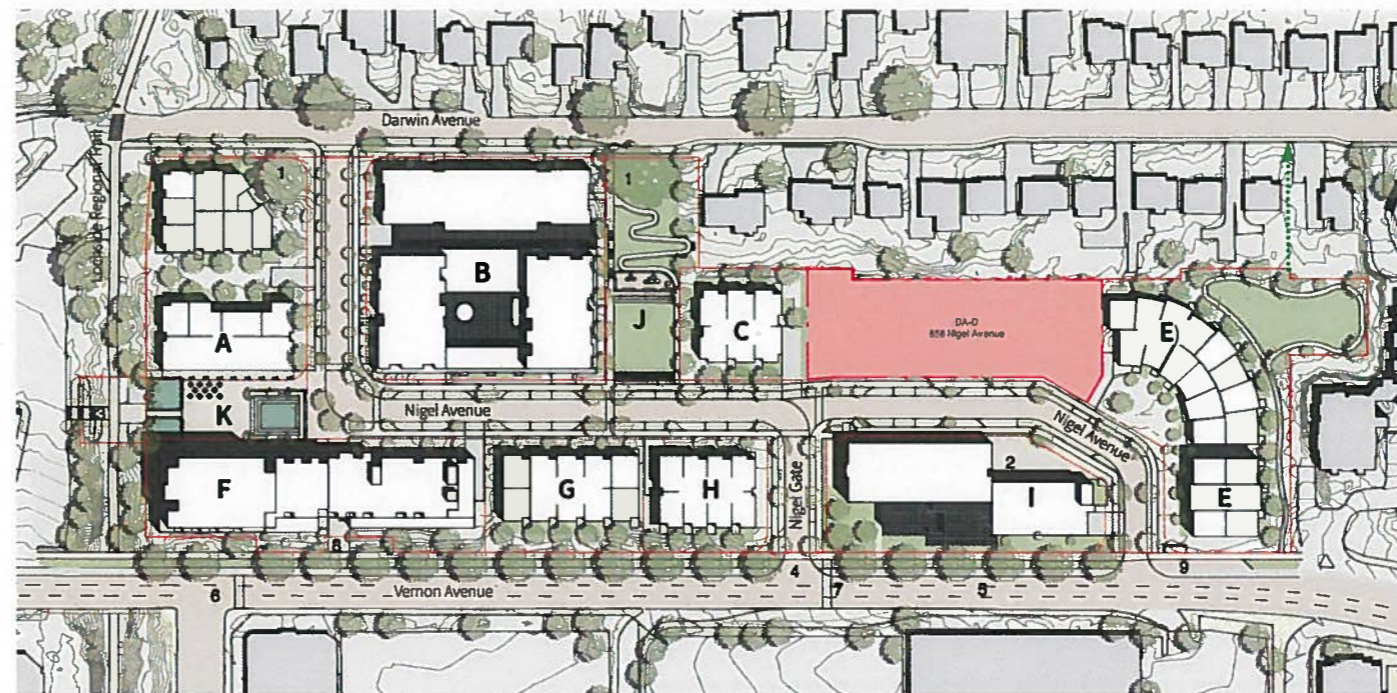

2 Location Plan
SCALE = 1 : 5000

GVHS PROJECT SITE
NIGEL VALLEY REZONED AREA



1 Master Plan
SCALE = 1 : 1000

MASTER PLAN PROVIDED BY BC HOUSING
CREATED BY D'AMBROSIO ARCHITECTURE

LIST OF DRAWINGS

ARCHITECTURAL

- A-000 COVER
- A-001 PLAN - Site Plan
- A-002 PLAN - Survey - Topography
- A-003 PLAN - Survey - Subdivision Phase 1

- A-010 CONTEXT - Renderings
- A-011 CONTEXT - Renderings
- A-015 CONTEXT - Sections

- A-020 DATA - Zoning
- A-030 DATA - Building Code
- A-031 DATA - Building Code

- A-100 FLOOR PLAN - Level 0 Parkade
- A-101 FLOOR PLAN - Level 1
- A-102 FLOOR PLAN - Level 2
- A-103 FLOOR PLAN - Level 3
- A-104 FLOOR PLAN - Level 4
- A-105 FLOOR PLAN - Level 5
- A-106 FLOOR PLAN - Roof Level

- A-200 ELEVATIONS - Building Elevations
- A-201 ELEVATIONS - Building Elevations
- A-202 ELEVATIONS - Partial Elevations

- A-300 SECTIONS - Building Sections NS
- A-301 SECTIONS - Building Sections EW
- A-302 SECTIONS - Building Sections EW

LANDSCAPE

- L0.01 Tree Removal and Retention
- L1.01 Landscape Materials
- L2.01 Planting Plan

CIVIL

- C-001 PLAN - Site Servicing Plan

TEAM

CLIENT

Greater Victoria Housing Society
2326 Government Street
VICTORIA BC
V8T 5G5
250.384.3434

Contacts:
James Munro
email: jmunro@greatervichousing.org

ARCHITECT

CASCADIA ARCHITECTS
1080 MEARES STREET
VICTORIA BC
V8V 3J6
250.590.3223

Contacts:
Peter Johannknecht MAIBC LEED AP
peter@cascadiaarchitects.ca

Gregory Damant MAIBC LEED AP
greg@cascadiaarchitects.ca

STRUCTURAL

Herold Engineering Limited
1051 Vancouver Street
VICTORIA BC
V8V 4T6
250.590.4875

Contacts:
Kate Ulmer, P.Eng.
kulmer@heroldengineering.com

MECHANICAL

Integral Group

Suite 101 - 1019 Wharf St
Victoria, BC
V8W 2Y9
(250) 418-1288

Contacts:
Andy Chong
achong@integralgroup.com

ELECTRICAL

Integral Group

Suite 101 - 1019 Wharf St
Victoria, BC
V8W 2Y9
(250) 418-1288

Contacts:
Andy Crosson
acrosson@integralgroup.com

LANDSCAPE

Murdoch de Greef
524 Cudthel Rd, Suite 200
VICTORIA BC
V8Z 1G1
250.412.2891

Contacts:
Scott Murdoch
scott@mdidesign.ca

CIVIL

McElhanney
3960 Quadra St, Suite 500
VICTORIA BC
V8X 4A3
250.370.9221

Contacts:
Ian McCall
imccall@mcelhanney.com

Greater Victoria Housing Society
GVHS NIGEL VALLEY HOUSING
June 06, 2019

Project #	1715	Date	2019-06-06 11:19:23 AM	Revision	
Sheet #	A-000				

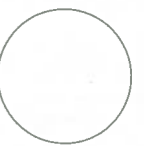

CASCADIA ARCHITECTS INC
1080 Meares Street
Victoria, BC V8V 3J6
250.590.3223
cascadiaarchitects.ca



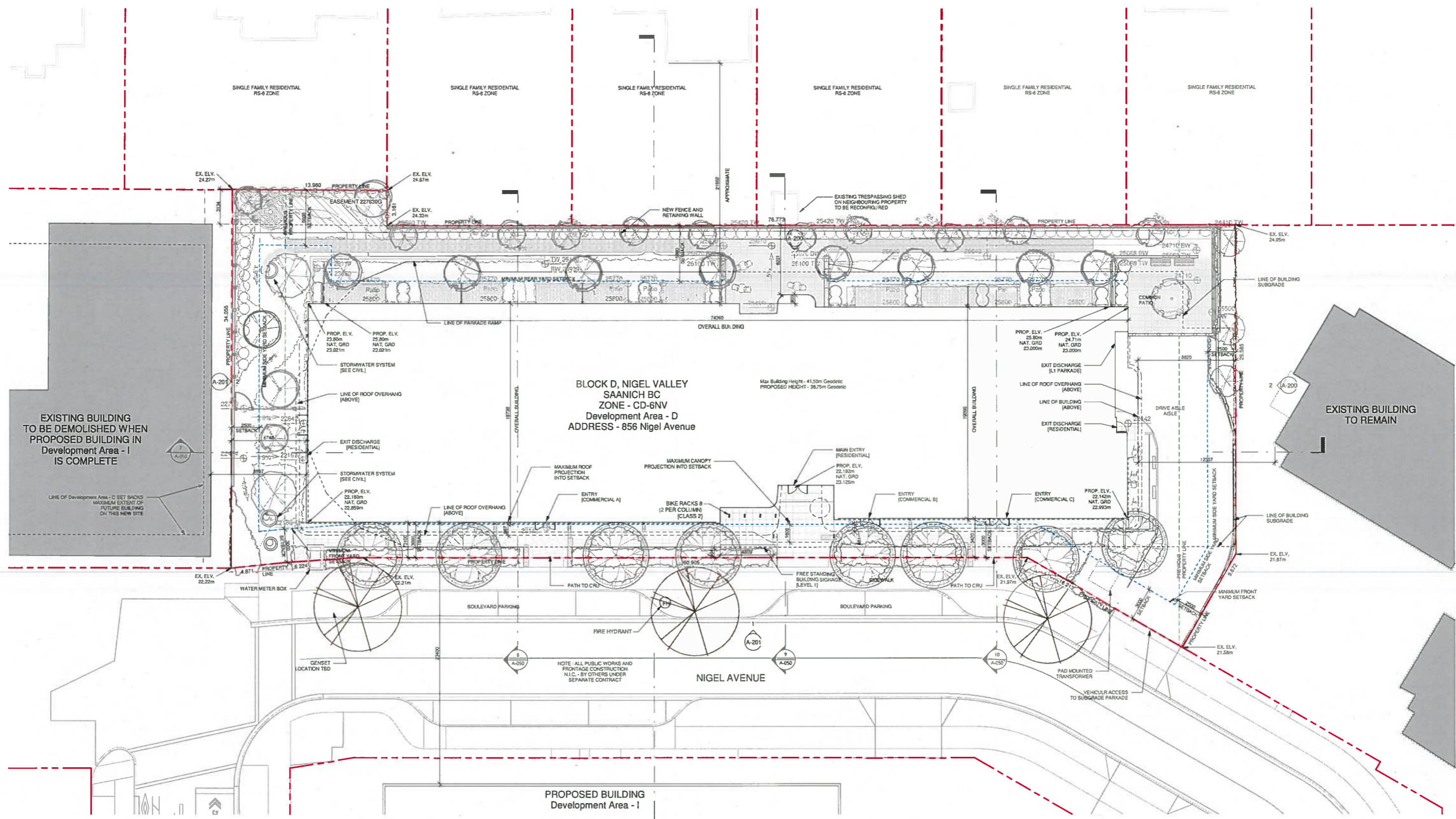

NO.	DESCRIPTION	DATE
1	Issued for DP Amendment	June 06, 2019

Project	GVHS NIGEL VALLEY HOUSING	Date	June 06, 2019
Client	Greater Victoria Housing Society 856 Nigel Avenue, Saanich, BC	Scale	1 : 150
Sheet Name	PLAN - Site Plan	Project #	1715
		Sheet #	A-001
		Date	2019-06-06 11:18:25 AM

Copyright reserved. These drawings and the design contained therein or which may be inferred therefrom are, and at all times remain, the exclusive property of Cascadia Architects Inc. Cascadia Architects Inc. holds the copyright and ownership in the said drawings, which cannot be used for any purpose without the express written consent of Cascadia Architects.