

# PROPOSED SUBDIVISION PLAN OF LOT 2, SECTION 97, LAKE DISTRICT, PLAN 46876.



NOTE:  
Lot dimensions shown are based upon field survey measurements and may vary from those registered.

Geodetic elevations shown are based upon observations to geodetic control monuments 79H0711 (Elev.=28.41m) and 79H0738 (Elev.=24.49m).

This plan is for building design & permit purposes only and is for the exclusive use of our client. This plan shall not be used to define property lines or property corners. Unregistered interests have not been included or considered.

Field survey dated January 8th, 2020.

PID: 011-345-446

Proposed Lot A to be rezoned to RS-2  
Proposed Lot B to be rezoned to RS-4

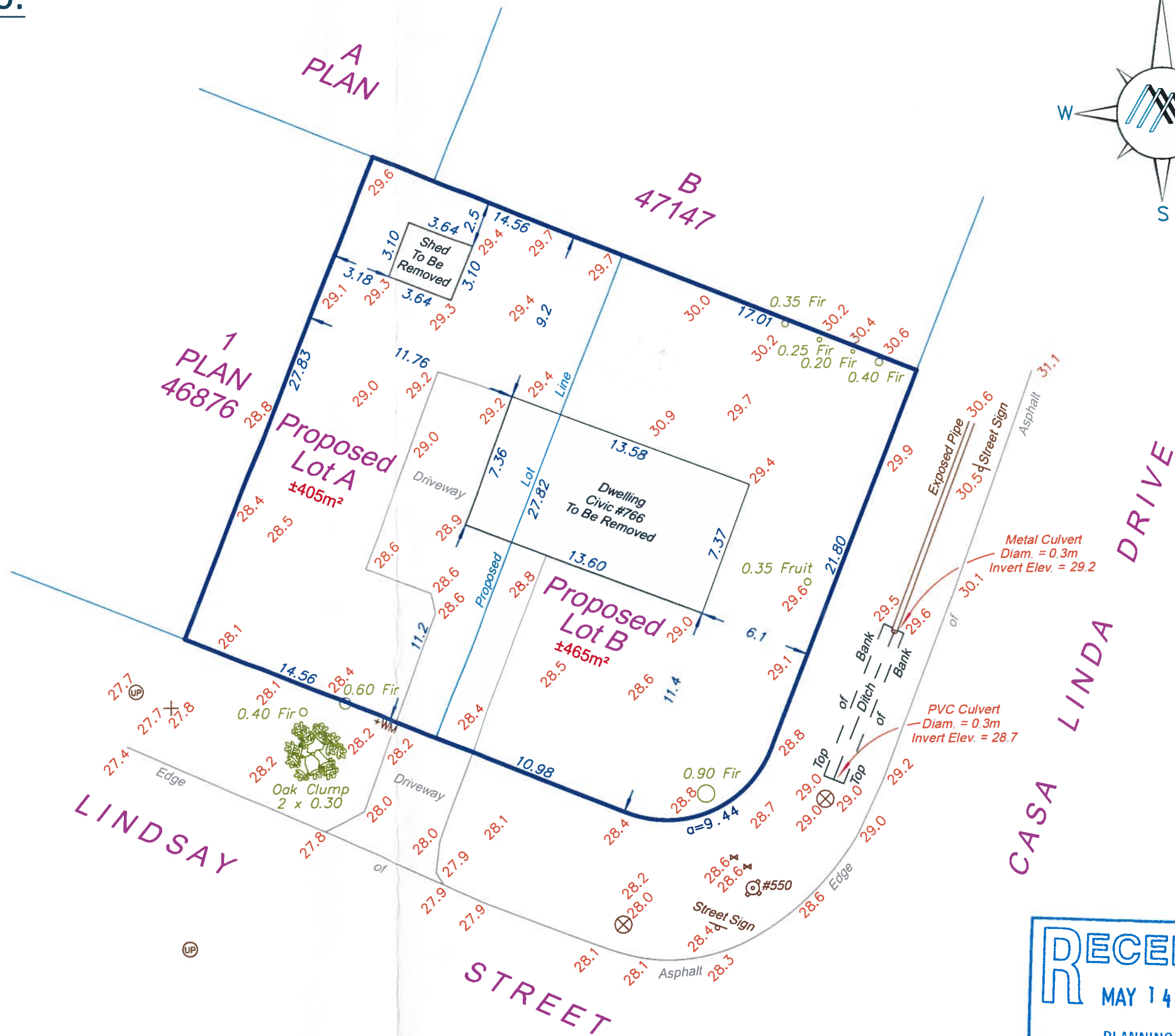
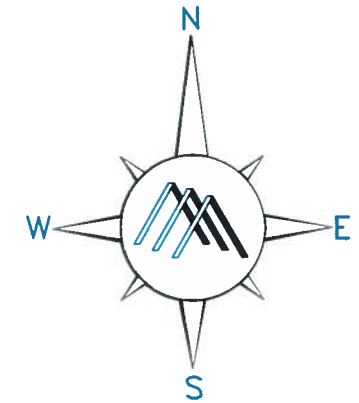

LEGEND	
	Denotes round catch basin
	Denotes water meter
	Denotes approximate tree location, diameter and species
	Denotes ground elevation
	Denotes utility pole
	Denotes water valve
	Denotes hydrant
	Denotes sign
	Denotes anchor

**Summit Land Surveying**  
Operated by Apex Land Surveying Ltd.  
#101-630 Goldstream Avenue  
Victoria B.C. V9B 2W8  
Telephone 250-391-6708  
www.summitsurveying.ca

File: 66D-ADAPT-SD      Date: January 9, 2020

**RECEIVED**  
MAY 14 2020  
PLANNING DEPT.  
CITY OF SAANICH