

**Proposed Subdivision Of:
 Lot C (DD E62984), Section 49,
 Victoria District, Plan 1477,
 P.I.D. 007-353-766**



Scale = 1:200

Dated this 15th day of January, 2021.

Distances and elevations shown are in metres.

Elevations are based on geodetic datum CVD28BC and derived from OCM 79H8846.

This site plan is for building and design purposes and is for the exclusive use of our client.

This document shows the relative location of the surveyed structures and features with respect to the boundaries of the parcel described above. This document shall not be used to define property lines or property corners.

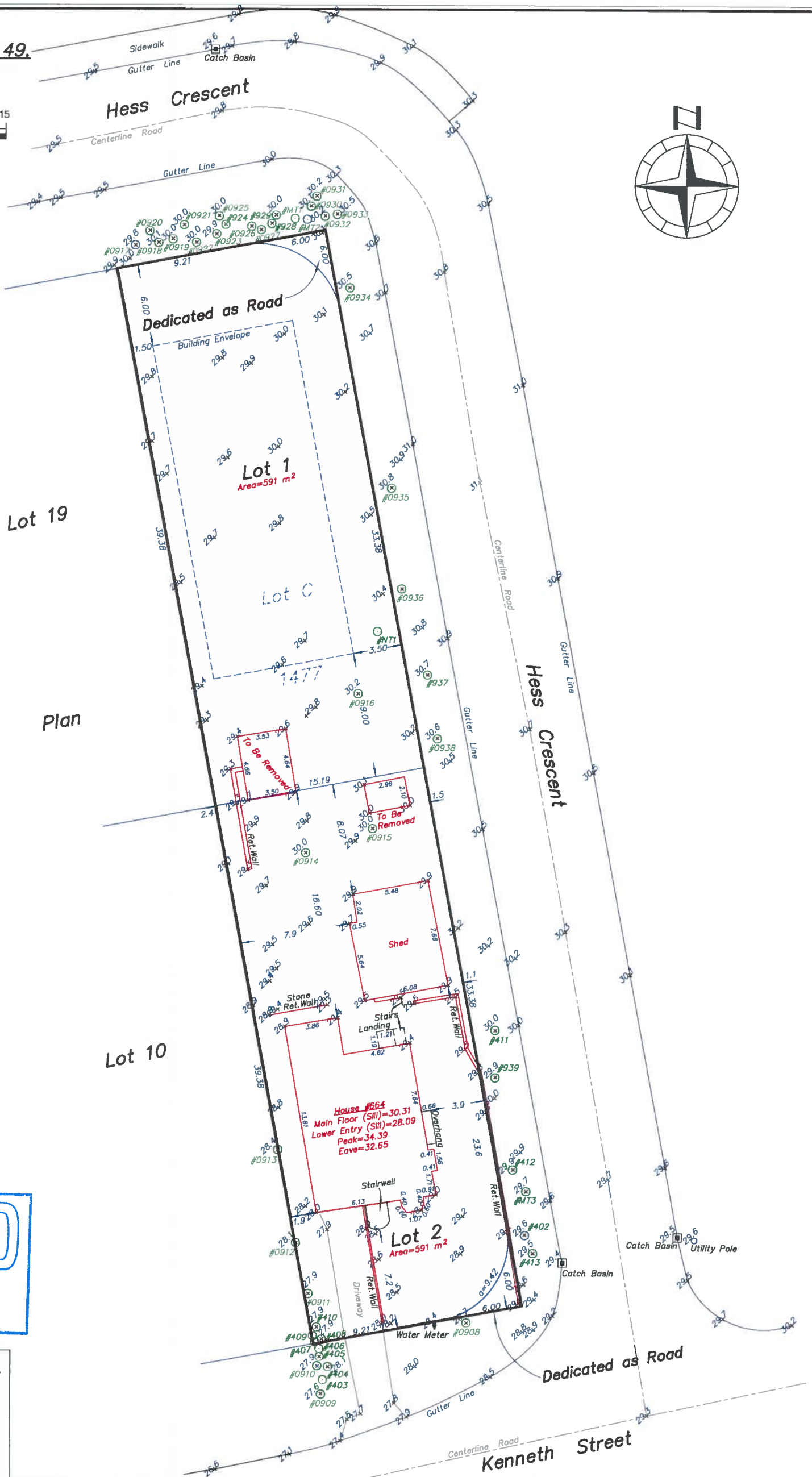

RECEIVED
 MAY 16 2022
 PLANNING DEPT.
 DISTRICT OF SAANICH

Wey Mayenburg Land Surveying Inc.
 www.weysurveys.com
 #4-2227 James White Boulevard
 Sidney, BC V8L 1Z5
 Telephone (250) 656-5155
 File: 200117B\SIT\GH