

**PROPOSED SUBDIVISION PLAN OF LOT 1, PLAN 39133,
AND PART OF LOT A, PLAN 10507 EXCEPT PART IN PLAN 39133,
BOTH IN SECTION 18, RANGE 3 EAST, SOUTH SAANICH DISTRICT.**

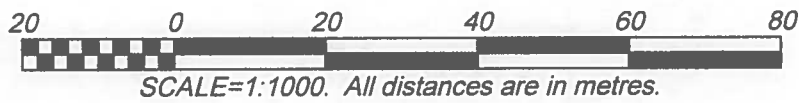

NOTE
Remainder lot A is subject to charges:
Statutory Right of Way L61716
Easements ET42968 & EV3911

Dimensions and areas shown are subject to vary upon legal survey,
approving authority or engineering requirements.

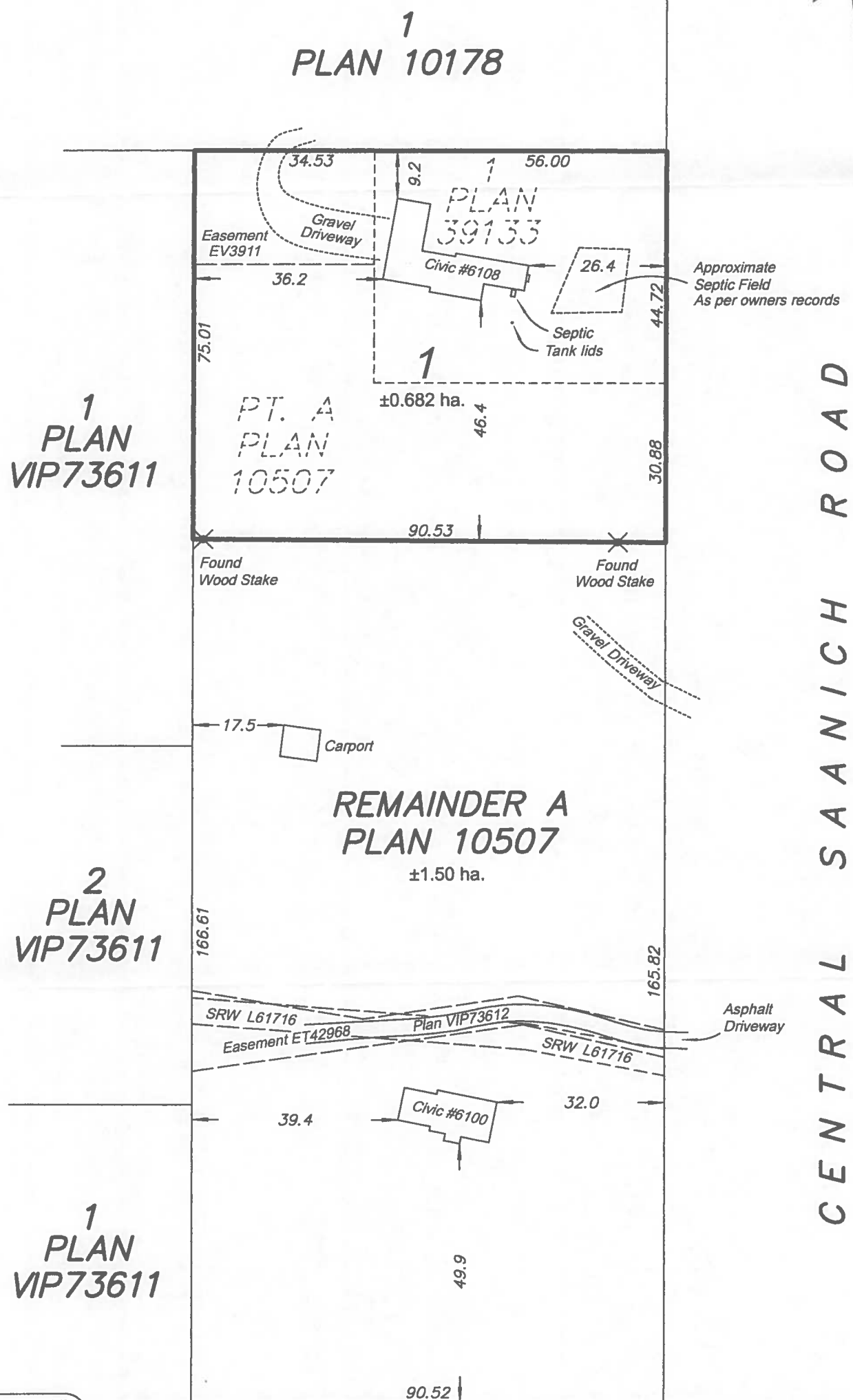
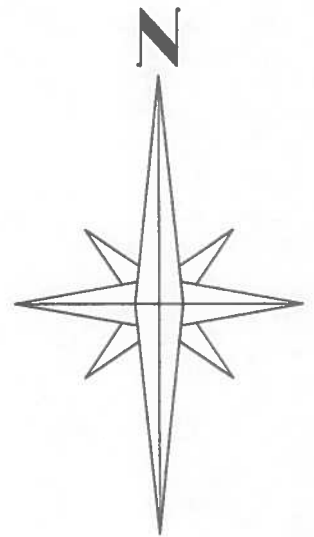

CENTRAL SAANICH ROAD

BEAR HILL REGIONAL PARK

File: 75-Sandwith-SD1
Date: July 19, 2018
Island Land Surveying Ltd.
#117-693 Hoffman Avenue
Victoria B.C. V9B 4X1
TEL 250.475.1515 fax 250.475.1516
www.islandsurveying.ca

RECEIVED
SEP 11 2018
PLANNING DEPT.
DISTRICT OF SAANICH