

**GENERAL NOTES:**

- All drawings, plans, models, designs, specifications and other documents prepared by Ryan Hoyt Designs (RHD) and used in connection with the project are the property of RHD. If the work is not completed, RHD reserves the copyright in them and in the Work contained hereon, and they shall not be used for any other work or project.
- It is the responsibility of the Contractor to verify all dimensions, elevations, and site conditions as applicable to the project and the proposed work. The Contractor shall notify the Designer of any errors, omissions or discrepancies identified within the drawings prior to commencement of the work. Commencement of construction or any act thereof constitutes acceptance of the drawings, acceptance of the existing site conditions, and means dimensions and elevations have been considered, verified and are acceptable.
- The Contractor shall work with a B.C.L.S. to verify completed placement, siting and elevation of the proposed buildings or structures on the property prior to commencing the work. RHD is not responsible for any errors or omissions with respect to elevation, siting or placement. Any proposed changes with respect to elevation, siting or placement shall be confirmed with a B.C.L.S. prior to execution.
- The Contractor shall engage a Professional Engineer licensed in the Province of BC for the design and hold review of all structural components and reviews while the work is required by the Authority Having Jurisdiction. Prior to commencement of the work, the Contractor shall notify RHD of any changes to the design required by the Structural Engineer, their manufacturer or other engineering component supplier.

As the installation of the storm service connection to lot C must be supervised by the project arborist, we do not recommend erecting barrier fencing up the slope (to protect trees #509-514 or NT17-19). No other construction work should occur on the slope

If trees #534, 535, 553, and NT21 are to be retained, barrier fencing should be installed up to the edge of excavation for the installation of underground services

Fencing should be erected to the edge of the CRZ of #569 (2.5m in all directions)

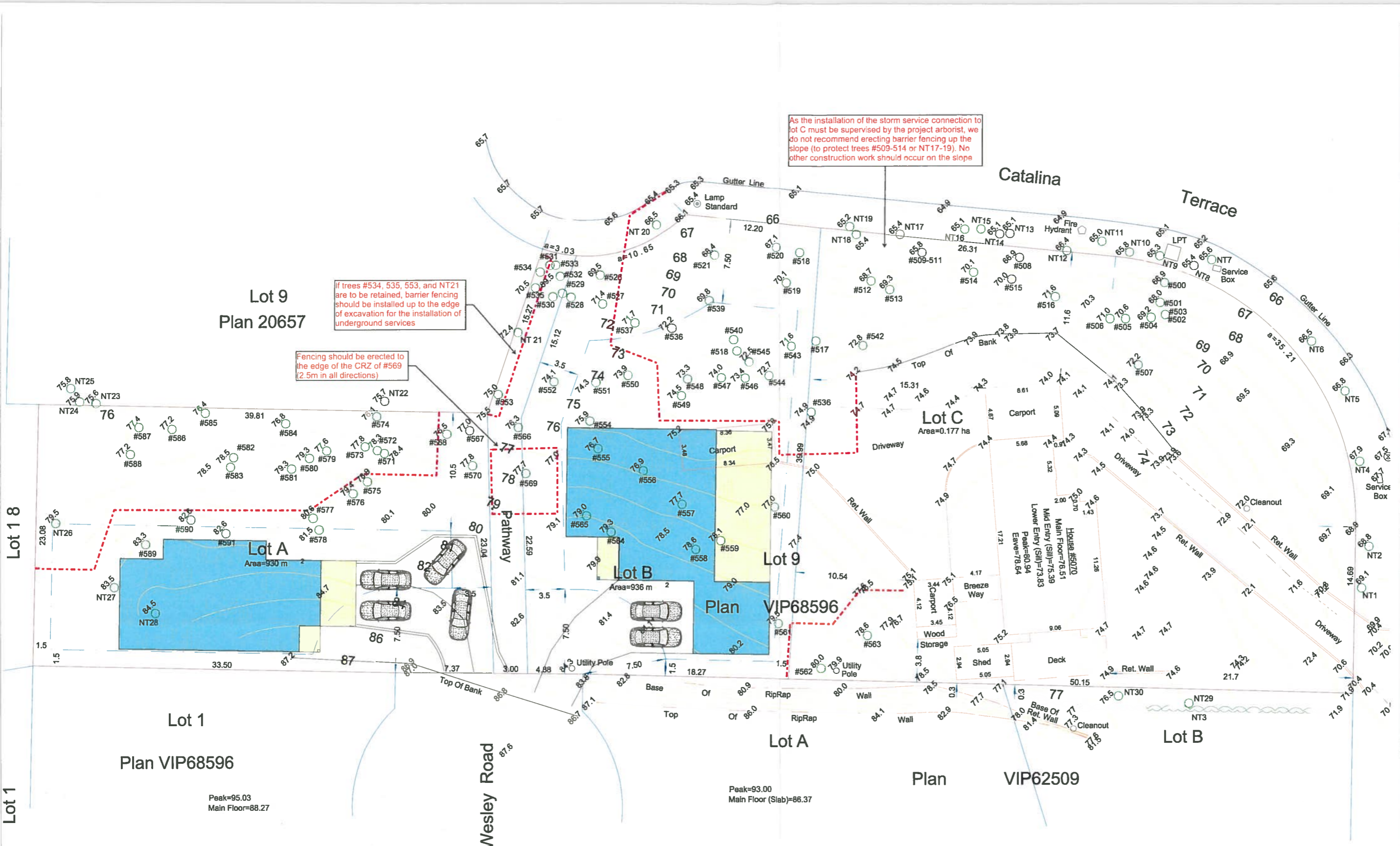

Comments	
No.:	
By:	RH 1 RH 2
Description:	Conceptual Building Footprints Conceptual Building Footprints REV1
Date:	20Feb28 20Mar03

**rhd**  
RYAN HOYT  
DESIGNS  
Ryan Hoyt Designs Inc.  
Suite 207, 4475 Viewmont Ave.  
Victoria, BC V8Z 6L6  
250.999.9893  
info@ryanhoytdesigns.com  
www.ryanhoytdesigns.com

Project: 5070 Catalina - Subdivision  
Sheet Title: Site Plan

Project No.: 202011

Sheet: A1.1

**RECEIVED**  
JUN 23 2020  
PLANNING DEPT.  
DISTRICT OF SAANICH