

ELK / BEAVER LAKE PARK

KPL James
architecture

519 PANDORA AVENUE, VICTORIA, B.C. V8W 1H5
TEL: 250-388-4261

LEGEND

- C Existing Coniferous Trees
- D Existing Deciduous Trees
- R Existing Tree to be removed
- Critical Root zones shown with colored dashed line thus
- Existing Hedge
- Existing Hedge to be removed
- Outline of proposed Underground Parkade
- Outline of proposed Residential Buildings

RECEIVED

JUL 11 2018

PLANNING DEPT.
DISTRICT OF SAANICH

DORAL FOREST PARK

PROPOSED RESIDENTIAL DEVELOPMENT

4734, 4744, 4754
ELK LAKE DRIVE
VICTORIA, BC
V8Z 5M1

SEAL:

DRAWING TITLE:
EXISTING SITE PLAN

PROJECT NUMBER: 1590
DRAWN BY: RJO
CHECKED BY: TJ
SCALE: SHOWN
DATE: APRIL 2016



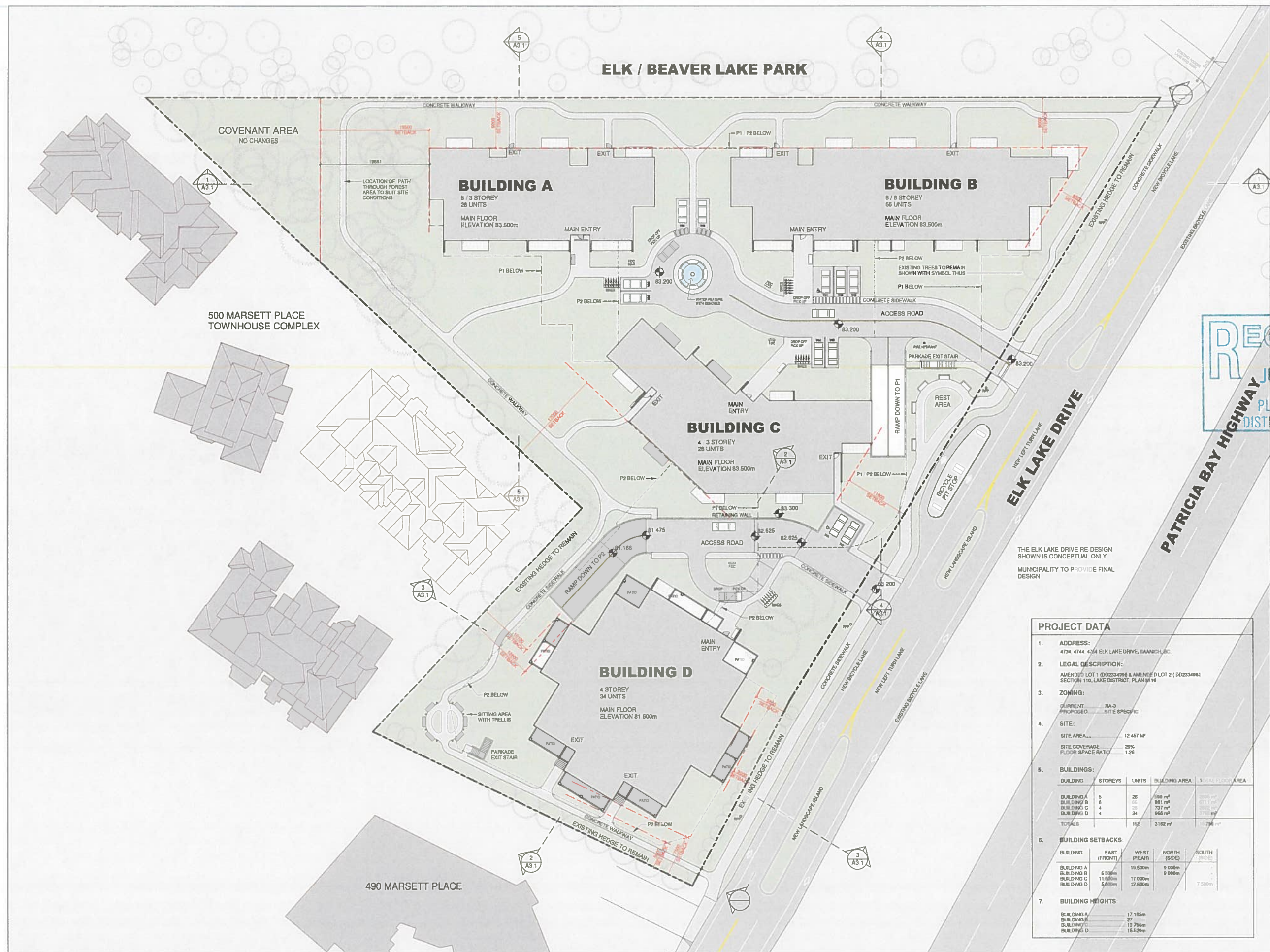

RECEIVED
JUL 11 2018
PLANNING DEPT.
DISTRICT OF SAANICH

THE ELK LAKE DRIVE RE DESIGN SHOWN IS CONCEPTUAL ONLY
MUNICIPALITY TO PROVIDE FINAL DESIGN

PROJECT DATA

- ADDRESS:
4734, 4744, 4754 ELK LAKE DRIVE, SAANICH, B.C.
- LEGAL DESCRIPTION:
AMENDED LOT 1 (D02334998) & AMENDED LOT 2 (D02334981)
SECTION 118, LAKE DISTRICT, PLAN M 18
- ZONING:
CURRENT: RA-3
PROPOSED: SITE SPECIFIC
- SITE:
SITE AREA: 12,457 M²
SITE COVERAGE: 28%
FLOOR SPACE RATIO: 1.25
- BUILDINGS:

BUILDING	STOREYS	UNITS	BUILDING AREA	TOTAL FLOOR AREA
BUILDING A	5	26	738 m ²	2711 m ²
BUILDING B	6	26	881 m ²	2711 m ²
BUILDING C	4	26	727 m ²	2711 m ²
BUILDING D	4	34	958 m ²	2711 m ²
TOTALS	19	112	3162 m²	10,796 m²

- BUILDING SETBACKS:

BUILDING	EAST (FRONT)	WEST (REAR)	NORTH (SIDE)	SOUTH (SIDE)
BUILDING A	19,500m	9,000m	9,000m	-
BUILDING B	6,500m	11,950m	17,000m	9,000m
BUILDING C	11,950m	17,000m	12,800m	-
BUILDING D	5,600m	-	-	7,500m

- BUILDING HEIGHTS:

BUILDING A	17,165m
BUILDING B	27
BUILDING C	13,755m
BUILDING D	18,520m

DORAL FOREST PARK

4734, 4744, 4754
Elk Lake Drive
Victoria, BC. V8Z 5M1

SEAL:

DRAWING TITLE:

SITE PLAN

KPLJ JOB #: 1590
SCALE: As indicated
DRAWN BY: Author
CHECKED BY: Checker
DATE: 20#/#/#