

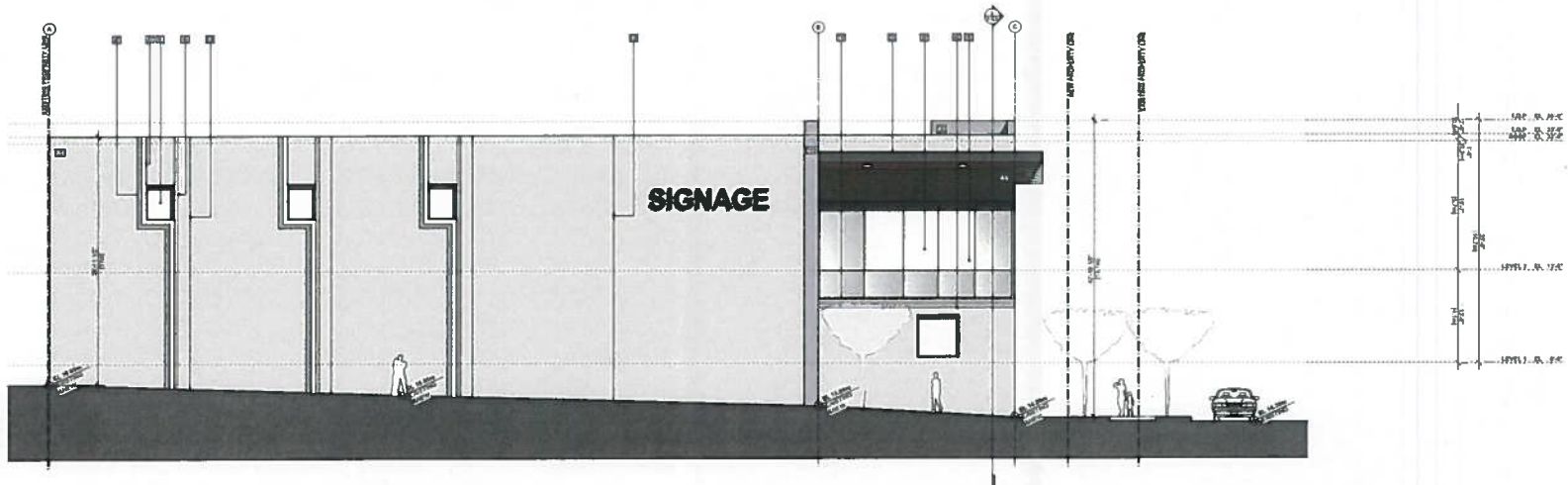

1 NORTH ELEVATION
1/8"=1'-0"



2 SOUTH ELEVATION
1/8"=1'-0"

MATERIAL LEGEND

1 INSULATED TILT-UP CONCRETE PANEL PAINTED	2 SHAW DOOR	3 METAL SHAW DOOR PAINTED
4 STOREY FRONT WINDOW	5 PANEL JOINT	6 OVERHEAD DOOR PAINTED
7 WINDOW WALL	8 PAINTED TRIM	
9 WINDOW WALL WITH TIDY GLASS	10 CANOPY	

COLOR LEGEND

1 BENJAMIN MOORE DUAL ROYAL BLUE 390A-28	2 BENJAMIN MOORE BIRCHWOOD HC-173	3 BLACK ALUMINUM FRAME & TRANSPARENT DOUBLE GLASS UNIT
4 BENJAMIN MOORE SANDS CASH GOLD 2819-10	5 BENJAMIN MOORE BURLY WHITE	
6 BENJAMIN MOORE SPARKLING TUM 300A-09	7 PAULY	
8 BENJAMIN MOORE WOODHOB OC-04	9 VICWEST DEEP GRAY METAL CLADDING	
	10 VICWEST WOOD METAL SUPPLY	

PROFESSIONAL SEAL
CLIENT

DSQUARED PROJECTS

PROJECT 1067

PROPOSED NEW DEVELOPMENT
472-476 DUPPLIN ROAD
VICTORIA, BC

NO.	DATE	ISSUANCE
1	2023 03 27	ISSUED FOR DP
2	2023 06 16	ISSUED FOR CORRECTION
3	2023 06 28	RE-DESIGNED FOR DP
4	2023 10 22	RE-DESIGNED FOR DP
5	2023 11 09	RE-DESIGNED FOR DP

BUILDING ELEVATIONS A 4.0

RECEIVED
NOV 12 2020
PLANNING DEPT.
DISTRICT OF SAANICH

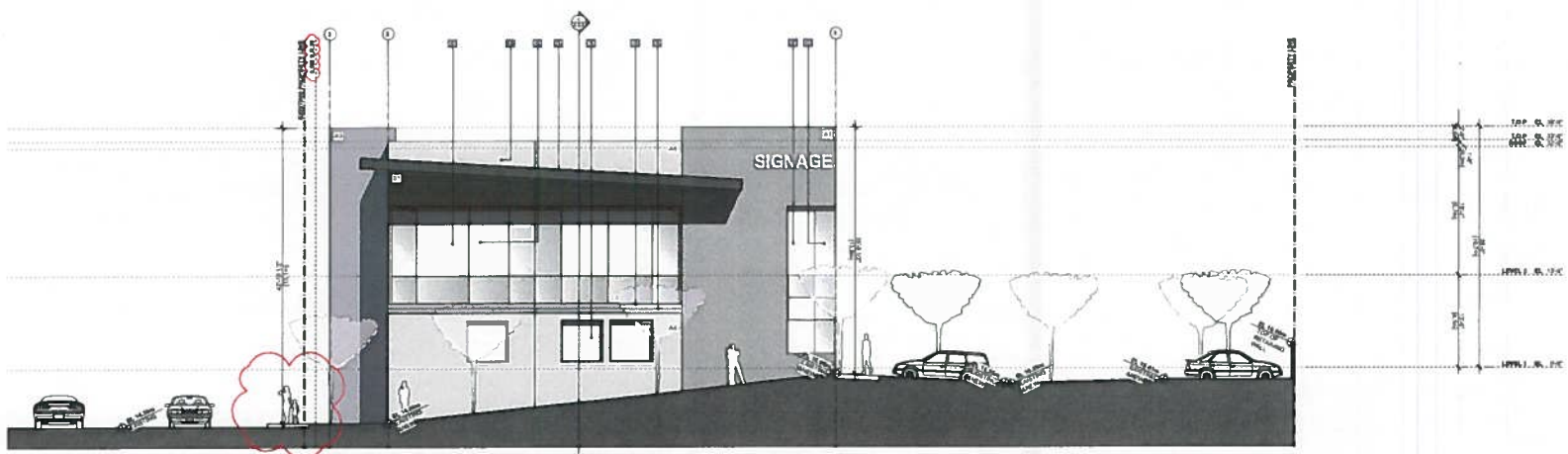

1 EAST ELEVATION
1/8"=1'-0"

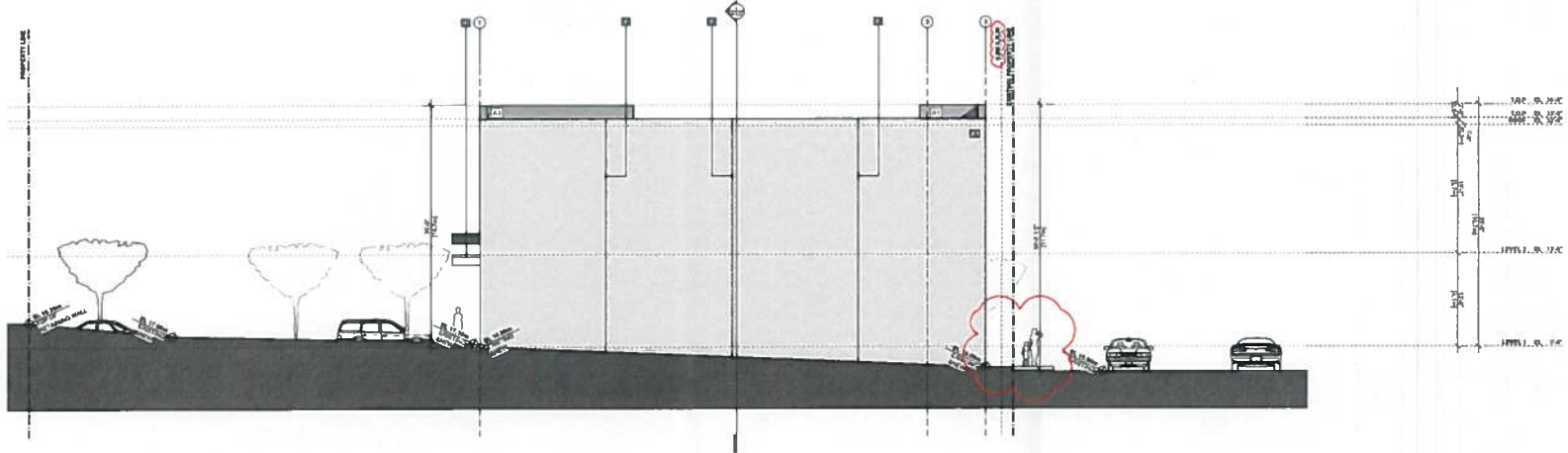

2 WEST ELEVATION
1/8"=1'-0"

MATERIAL LEGEND

1 PERFORATED TILT-UP CONCRETE PANEL PAINTED	2 MAN DOOR	3 METAL MAN DOOR PAINTED
4 SIDING FRONT WINDOW	5 PANEL JOINT	6 OVERHEAD DOOR PAINTED
7 WINDOW WALL	8 PAINTED TRIM	
9 WINDOW WALL WITH TINTED GLASS	10 CANOPY	

COLORS/PREDS

11 BEHAMM MOORE DARK ROYAL BLUE 2384-28	12 BEHAMM MOORE BROWNWOOD 10-175	13 BLACK ALUMINUM FRAME & TRANSPARENT DOUBLE GLASS
14 BEHAMM MOORE SANDY GRAY GOLD 2019-14	15 BEHAMM MOORE BRIMLY WHITE	
16 BEHAMM MOORE DRINKING BLUE 3859-28	17 FALTS DEEP GRAY METAL CLADDING	
18 BEHAMM MOORE MOONWINE 00-44	19 WICKETS WOOD METAL 300PP	

RECEIVED

NOV 12 2020

PLANNING DEPT.
DISTRICT OF SAANICH

PROFESSIONAL SEAL
CLIENT



PROJECT 1987

PROPOSED NEW DEVELOPMENT
472-476 DUFFLIN ROAD
VICTORIA, BC

NO.	DATE	ISSUANCE
1	2020 05 27	ISSUED FOR DP
2	2020 08 18	ISSUED FOR COORDINATION
3	2020 08 28	REVISED FOR DP
4	2020 10 02	REVISED FOR DP
5	2020 11 05	REVISED FOR DP

BUILDING ELEVATIONS A 4.1

DATE: 06/18/2020 11:18:44AM BY: JSP 1987

THIS DOCUMENT IS THE PROPERTY OF KCC ARCHITECTURE & DESIGN LTD. IT IS TO BE USED ONLY FOR THE PROJECT AND SITE SPECIFICALLY IDENTIFIED HEREIN. IT IS NOT TO BE REPRODUCED, COPIED, OR TRANSMITTED IN ANY FORM OR BY ANY MEANS, ELECTRONIC OR MECHANICAL, INCLUDING PHOTOCOPYING, RECORDING, OR BY ANY INFORMATION STORAGE AND RETRIEVAL SYSTEM, WITHOUT THE WRITTEN PERMISSION OF KCC ARCHITECTURE & DESIGN LTD. ANY UNAUTHORIZED USE OF THIS DOCUMENT IS PROHIBITED. KCC ARCHITECTURE & DESIGN LTD. ACCEPTS NO LIABILITY FOR ANY DAMAGE OR LOSS OF PROFITS, BUSINESS, OR REPUTATION, OR FOR ANY SPECIAL, INCIDENTAL, OR CONSEQUENTIAL DAMAGES, INCLUDING ATTORNEY'S FEES, ARISING FROM THE USE OF THIS DOCUMENT. THE USER OF THIS DOCUMENT SHALL BE RESPONSIBLE FOR OBTAINING ALL NECESSARY PERMITS AND APPROVALS FROM THE APPROPRIATE AUTHORITIES. THE USER OF THIS DOCUMENT SHALL BE RESPONSIBLE FOR OBTAINING ALL NECESSARY PERMITS AND APPROVALS FROM THE APPROPRIATE AUTHORITIES. THE USER OF THIS DOCUMENT SHALL BE RESPONSIBLE FOR OBTAINING ALL NECESSARY PERMITS AND APPROVALS FROM THE APPROPRIATE AUTHORITIES.