

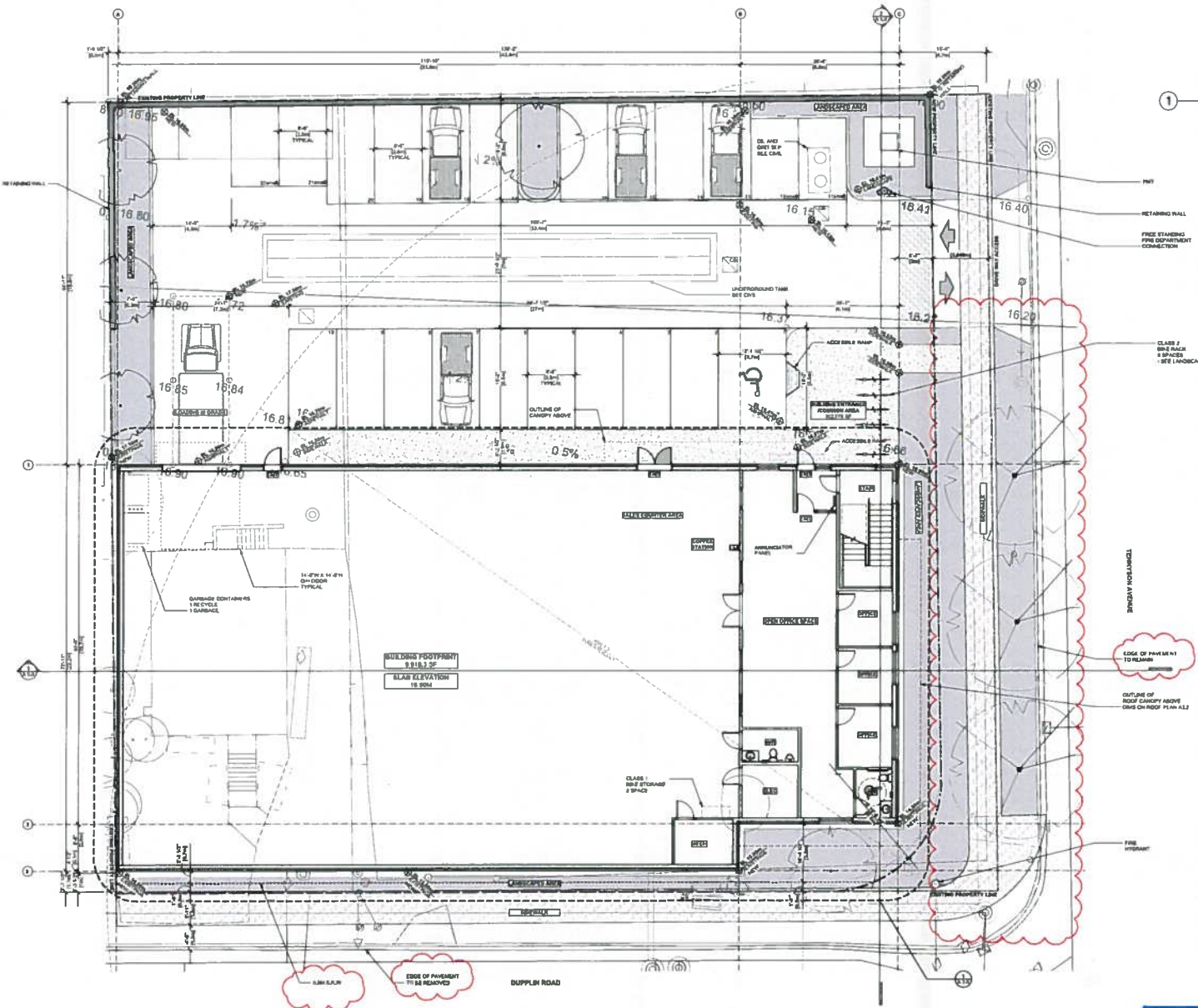

1 SITE PLAN
 1/8" = 1'-0"



PROFESSIONAL SEAL
 CLIENT



PROJECT 1987

PROPOSED NEW DEVELOPMENT
 473-474 DUPPLIN ROAD
 VICTORIA, BC

NO.	DATE	ISSUANCE
1	2021 02 21	ISSUED FOR COORDINATION
2	2021 02 21	ISSUED FOR COORDINATION
3	2021 02 24	ISSUED FOR COORDINATION
4	2020 08 27	ISSUED FOR DP
5	18 09 04 18	ISSUED FOR LAYOUT/STAFF
6	2020 08 26	RE-REVISED FOR DP
7	2020 10 22	AS ISSUED FOR DP
8	2020 11 09	REVISED FOR DP

GENERAL NOTES

- FOR SITE GRADING INFORMATION REFER TO PLAN NO. C1 DATED 2008 11 19 PREPARED BY HOEL SHROEDERS GROUP.
- FOR TOPOGRAPHIC SURVEY REFER TO TOPOGRAPHIC PLAN REGULATED DATED 2011 11 23 PREPARED BY CHARTERED LAND SURVEYORS LTD.
- FOR LANDSCAPE INFORMATION REFER TO LANDSCAPE DRAINAGE 2019 05 DATED 2008 11 19 PREPARED BY LANDSCAPE ARCHITECTS.

NOTES

ALL DIMENSIONS SHALL BE VERIFIED ON SITE PRIOR TO CONSTRUCTION

SITE PLAN A 2.0

RECEIVED
 NOV 12 2020
 PLANNING DEPT.
 DISTRICT OF SAANICH

DATE: 11/12/2020
 TIME: 10:00 AM
 BY: [Signature]