

C:\Users\Saba\Google Drive\DESIGN ONLY\4399 ELNIDO CRVA - Design\199 - REVIT models\4399 Elnido.rvt

MATERIAL KEY

M1	BOARD & BATTEN SIDING - 2" C/C BATTERS - AS PER OWNER'S SPECS.
M2	METAL ROOF - AS PER OWNER'S SPECS.

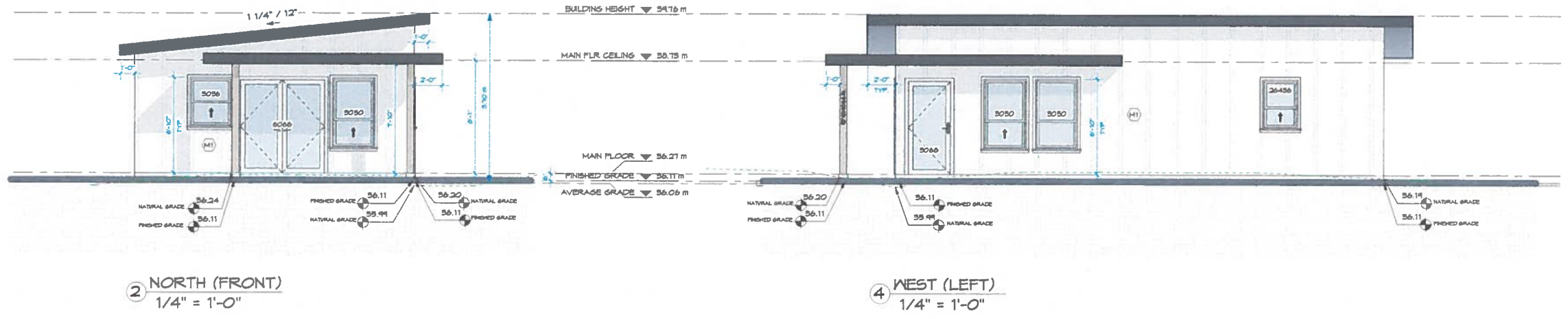

② NORTH (FRONT)
1/4" = 1'-0"

④ WEST (LEFT)
1/4" = 1'-0"

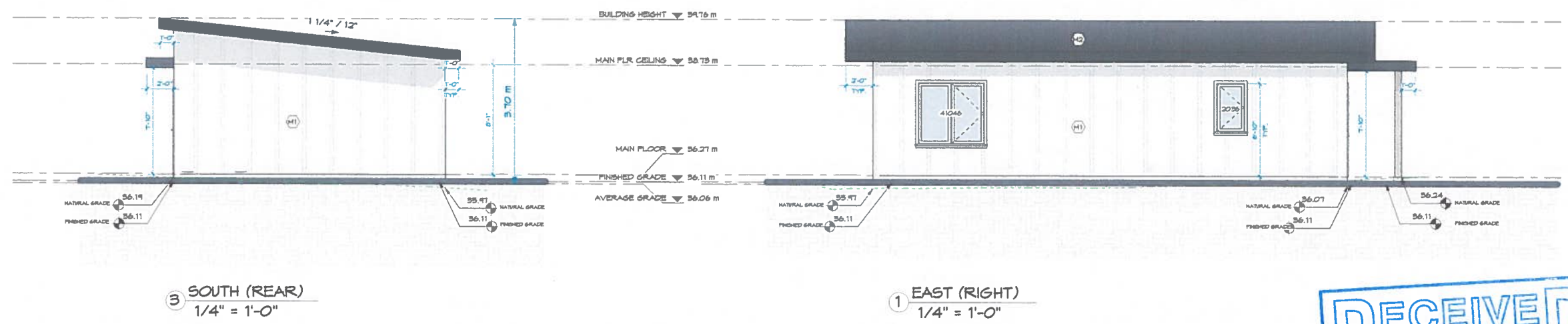

③ SOUTH (REAR)
1/4" = 1'-0"

① EAST (RIGHT)
1/4" = 1'-0"

RECEIVED
JUN 23 2022
PLANNING DEPT.
DISTRICT OF SAANICH

Villamar DESIGN

6825A
VENNESS ROAD
VICTORIA BC
V8N 1A7
778-351-4288

4399 ELNIDO
CRESCENT

FAYE &
BRIAN
CURRIE

DEVELOPMENT
VARIANCE
PERMIT

DATE	ISSUED FOR
2022-06-22	DEVELOPMENT VARIANCE PERMIT

ELEVATIONS

SHEET ISSUE DATE	2022-06-22
PROJECT NUMBER	2207
DRAWN BY	HP/SV
SCALE	1/4" = 1'-0"

A4