

1 Apartment Building 1 & 3 - West Elevation
SCALE: 1:100



2 Apartment Building 1 & 3 - North Elevation
SCALE: 1:100



3 Apartment Building 1 & 3 - East Elevation
SCALE: 1:100



4 Apartment Building 1 & 3 - South Elevation
SCALE: 1:100

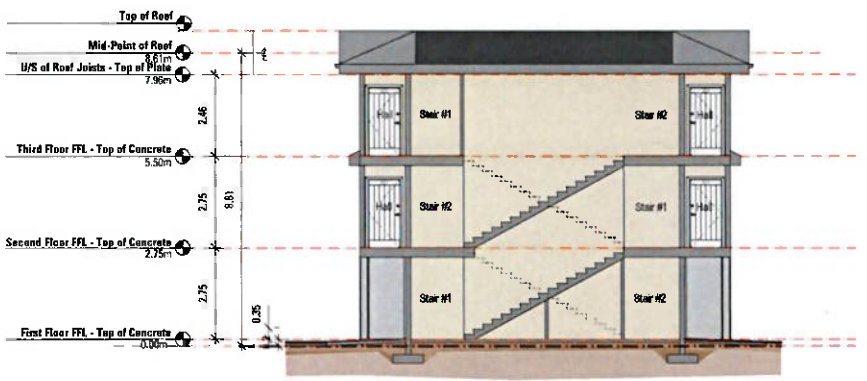

5 Apartment Building - TYP Section A
SCALE: 1:100

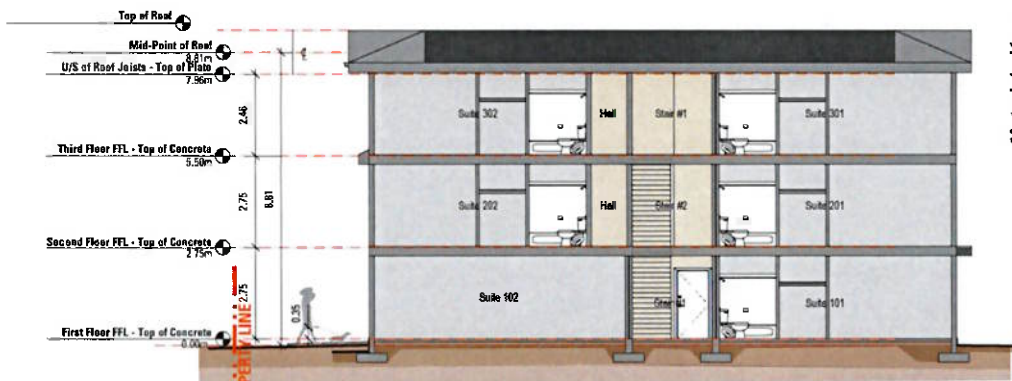

6 Apartment Building - TYP Section B
SCALE: 1:100

Materials Key

1	2	3	4	5	6	7	8
Shingle siding panel James Hardie Khaki Brown (Apartment Building 1 & Town House Building 3)	Shingle siding panel James Hardie Timber Bark (Apartment Building 2 & Town House Building 2)	Fiber Cement siding James Hardie Light Mist Cedar Mill (Apartment Building 3 & Common Building)	Fiber Cement siding James Hardie White	Fiber Cement siding James Hardie White	Vinyl Window Trim Black	Asphalt Shingle Iron Grey	Wood painted White



4201 TYNDALL AVE.
SAANICH, BC

58 UNIT RESIDENTIAL DEVELOPMENT

A.5.1

Joe Newell
architect inc.

Date: Drawn April 27th, 2021
Revised: Oct 2021 - Sept 2022 multiple revisions.
Revised: Dec 2022
Revised: February 28, 2023

2-101 Presley Pl, Victoria, BC, V9B 0S4
T (250) 382-4240 F (250) 382-5733
www.joewellarchitect.com

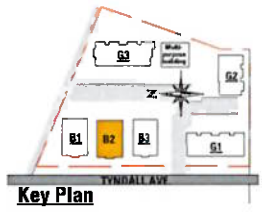

1 Apartment Building 2 - West Elevation
SCALE: 1:100



2 Apartment Building 2 - North Elevation
SCALE: 1:100



3 Apartment Building 2 - East Elevation
SCALE: 1:100



4 Apartment Building 2 - South Elevation
SCALE: 1:100

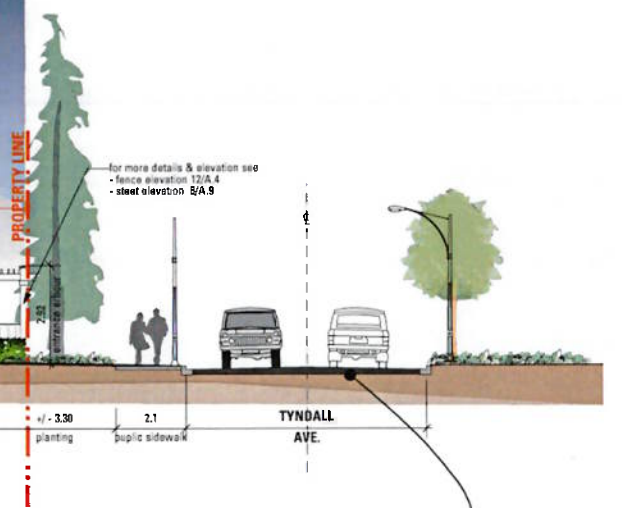

Materials Key

1	2	3	4	5	6
Shingle siding panel James Hardie Khaki Brown (@ Apartment Building 1 & Town House Building 3)	Shingle siding panel James Hardie Timber Bark (@ Apartment Building 2 & Town House Building 2)	Fiber Cement siding James Hardie Light Mist Cedar Mill (@ Apartment Building 1 & Common Building)	Fiber Cement siding James Hardie White	Fiber Cement siding James Hardie White	Vinyl Window frame Black
					Asphalt Shingle Iron Grey
					Wood painted White

RECEIVED
MAR 17 2023
PLANNING DEPT.
DISTRICT OF SAANICH

4201 TYNDALL AVE.
SAANICH, BC

58 UNIT RESIDENTIAL DEVELOPMENT

A.5.2

Joe Newell
architect inc.

Date:
Drawn: April 27th, 2021
Revised: Oct 2021 - Sept 2022 multiple revisions.
Revised: Dec 2022
Revised: February 28, 2023

2-101 Presley Pl, Victoria, BC, V8B 0S4
T (250) 382-4240 F (250) 382-5733
www.joewellarchitect.com



1 Townhouses Front Elevation-Tyndall Ave. - West
SCALE: 1:100

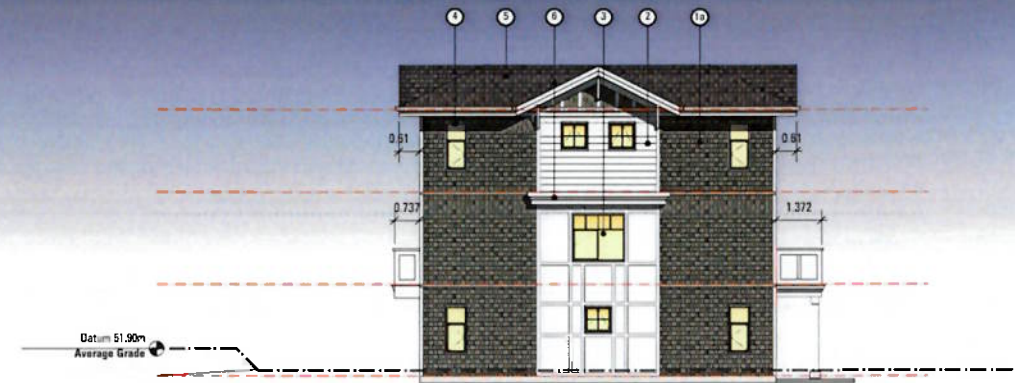

2 Townhouses Side Elevation - North
SCALE: 1:100



3 Townhouses Rear Elevation - East
SCALE: 1:100



4 Townhouses Side Elevation - South
SCALE: 1:100

RECEIVED
MAR 17 2023
PLANNING DEPT.
DISTRICT OF SAANICH

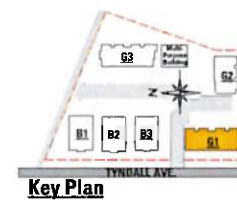

Materials Key

1	2	10	2	3	4	5
Shingle siding panel James Hardie Khalo Brown	Shingle siding panel James Hardie Timber Bark	Fiber Cement siding James Hardie Light Mist Cedar/elm	Fiber Cement siding James Hardie White	Fiber Cement siding James Hardie White	Vinyl Window frame Black	Asphalt Shingle Iron Grey
(A) Apartment Building 1 Town House Building 1 & Town House Building 2	(B) Apartment Building 2 & Town House Building 2	(C) Apartment Building 3 & Common Building				Wood painted White

Townhouse Building G1

4201 TYNDALL AVE.
SAANICH, BC

PROPOSED RESIDENTIAL DEVELOPMENT

A.6 Joe Newell
architect inc.

Date: April 27th, 2021
Drawn: April 27th, 2021
Revised: Oct 2021 - Sept 2022 multiple revisions
Revised: Dec 2022
Revised: February 28, 2023

2-101 Presley Pl, Victoria, BC, V8B 0S4
T (250) 382-4240 F (250) 382-5733
www.joanewellarchitect.com



1 Townhouses Front Elevation - North
SCALE: 1:100



2 Townhouses Side Elevation - West
SCALE: 1:100



3 Townhouses Rear Elevation - South
SCALE: 1:100



4 Townhouses Side Elevation - East
SCALE: 1:100

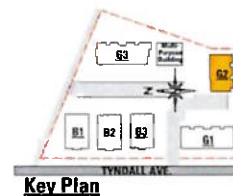

Key Plan

Materials Key

1	2	3	4	5	6	7
Shingle siding panel James Hardie Kiva Brown (@ Apartment Building 1 & Town House Building 2)	Shingle siding panel James Hardie Tavler Dark (@ Apartment Building 2 & Town House Building 2)	Fiber Cement siding James Hardie Light Mist Cocorwall (@ Apartment Building 1 & Common Building)	Fiber Cement siding James Hardie White	Fiber Cement siding James Hardie White	Vinyl Window Trim Black	Asphalt Shingle Iron Grey
						Wood painted White

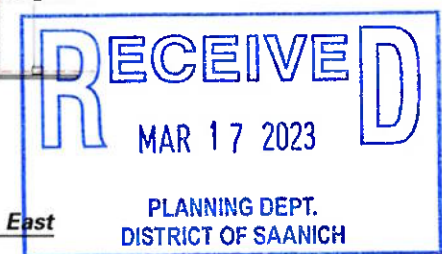



1 Townhouses Front Elevation - West
SCALE: 1:100



2 Townhouses Side Elevation - South
SCALE: 1:100



3 Townhouses Rear Elevation - East
SCALE: 1:100



4 Townhouses Side Elevation - North
SCALE: 1:100

RECEIVED
MAR 17 2023
PLANNING DEPT.
DISTRICT OF SAANICH

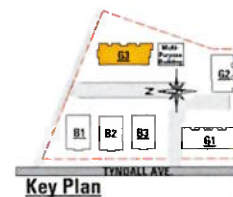

Materials Key

1	Shingle siding panel James Hardie Khaki Brown	2	Shingle siding panel James Hardie Timber Bark	3	Fiber Cement siding James Hardie Light Mist Cadamill	4	Fiber Cement siding James Hardie White	5	Fiber Cement siding James Hardie White	6	Vinyl Window trim Black	7	Asphalt Shingle Iron Grey	8	Wood painted White
---	---	---	---	---	--	---	--	---	--	---	----------------------------	---	------------------------------	---	-----------------------

Townhouse Building G3

PROPOSED RESIDENTIAL DEVELOPMENT

4201 TYNDALL AVE.
SAANICH, BC

A.8 Joe Newell
architect inc.

Date
Drawn: April 27th, 2021
Revised: Oct. 2021 - Sept 2022 multiple revisions
Revised: Dec 2022
Revised: February 28, 2023

2-101 Presley Pl, Victoria, BC, V8B 0S4
T (250) 382-4240 F (250) 382-5733
www.joanewellarchitect.com

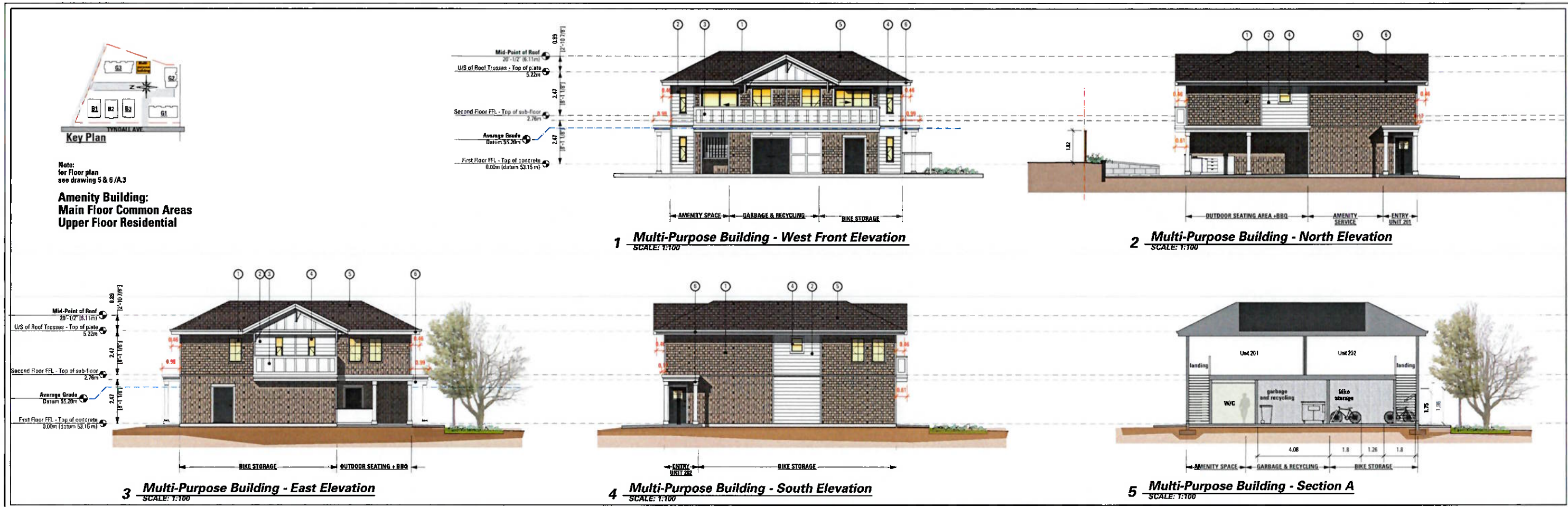

4201 TYNDALL AVE.
SAANICH, BC

58 UNIT RESIDENTIAL DEVELOPMENT

A.9

Joe Newell
architect inc.

2-101 Prasley Pl, Victoria, BC, V9B 0S4
T (250) 382-4240 F (250) 382-5733
www.joewellarchitect.com

Date: April 27th, 2021
Revised: Oct. 2021 - Sept 2022 multiple revisions.
Revised: Dec. 2022
Revised: February 28, 2023