

Copyright reserved.  
This plan and design is and remains at all times the exclusive property of Aspire Custom Designs Ltd and cannot be used in whole or in part without the administrators written consent. These drawings are not to be scaled off. The client must confirm all building material sizes before ordering or purchasing. Any discrepancies noted on the drawing must be reported to Aspire Custom Designs Ltd immediately. Aspire Custom Designs reserves the right to recall drawings from any local municipality, city or jurisdiction.

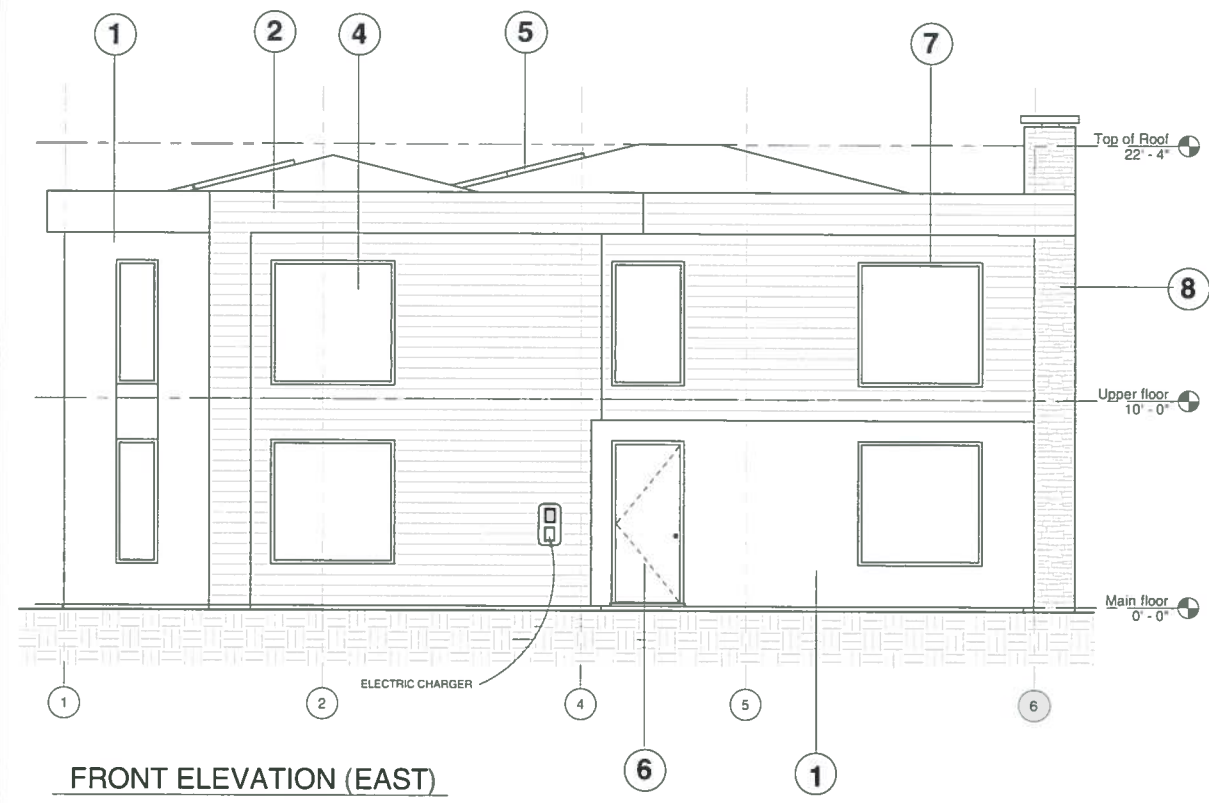

**FRONT ELEVATION (EAST)**  
1/4" = 1'-0"

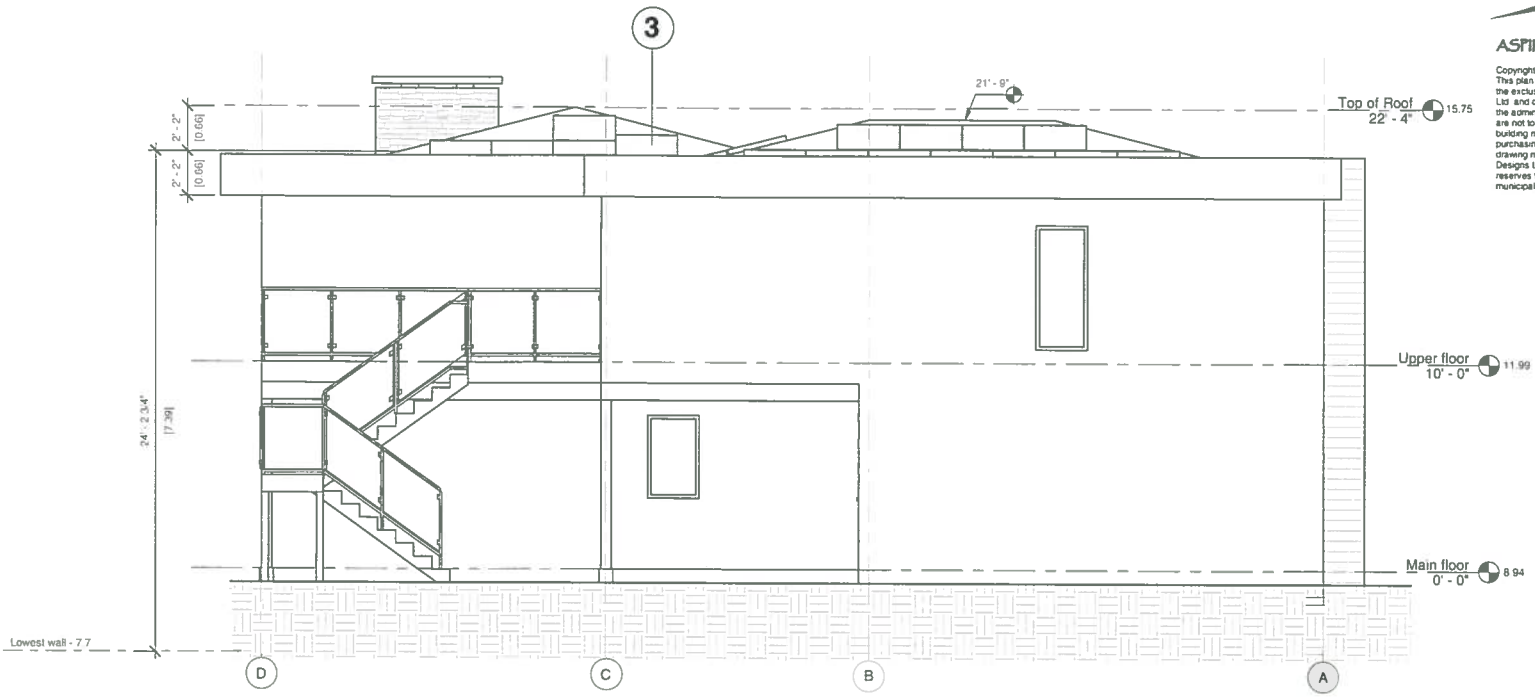

**LEFT SIDE ELEVATION (SOUTH)**  
1/4" = 1'-0"

LEGEND			
1	STUCCO, LIGHT GREY	7	METAL FLASHING
2	HORIZONTAL LAP SIDING, 'RACCOON FUR'	8	STONE CLADDING, WHITE
3	SOLAR PANELS	9	FASCIA
4	CLEAR GLAZING		
5	METAL ROOFING		
6	MAIN ENTRY DOOR, DARK WOOD		

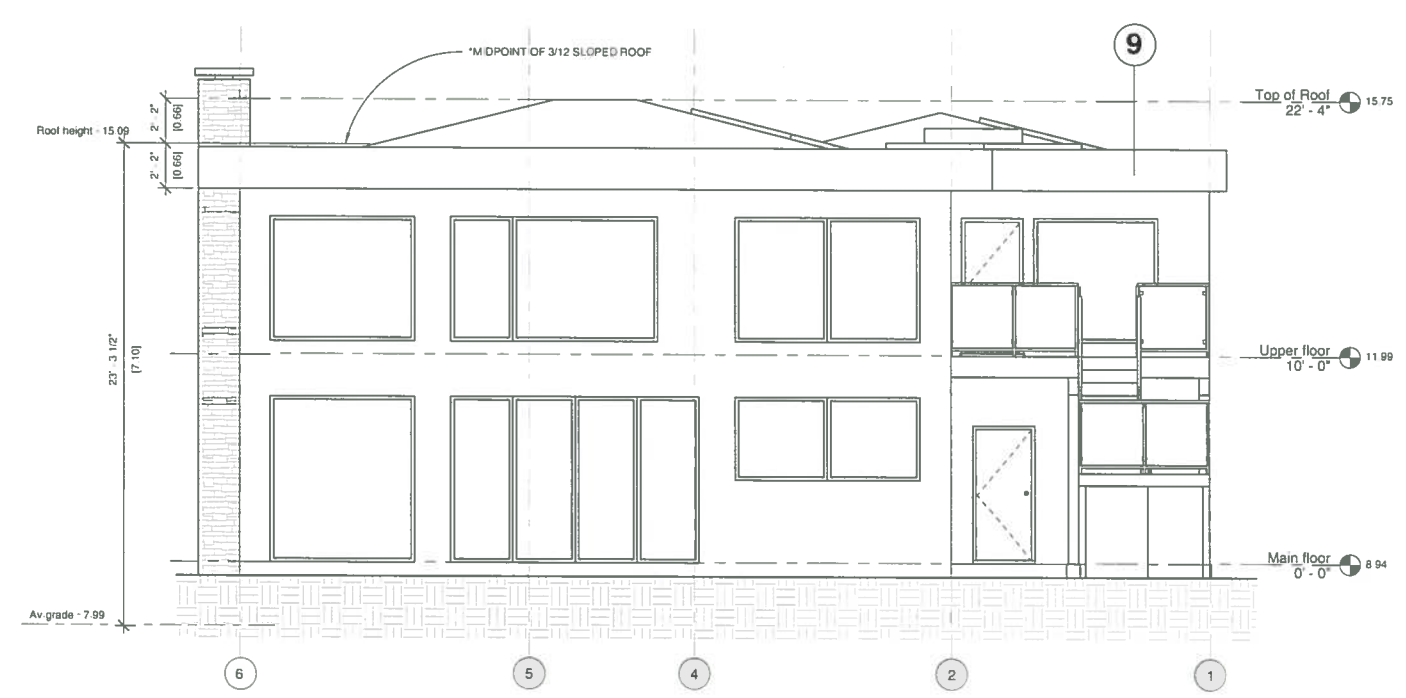

**REAR ELEVATION (WEST)**  
1/4" = 1'-0"

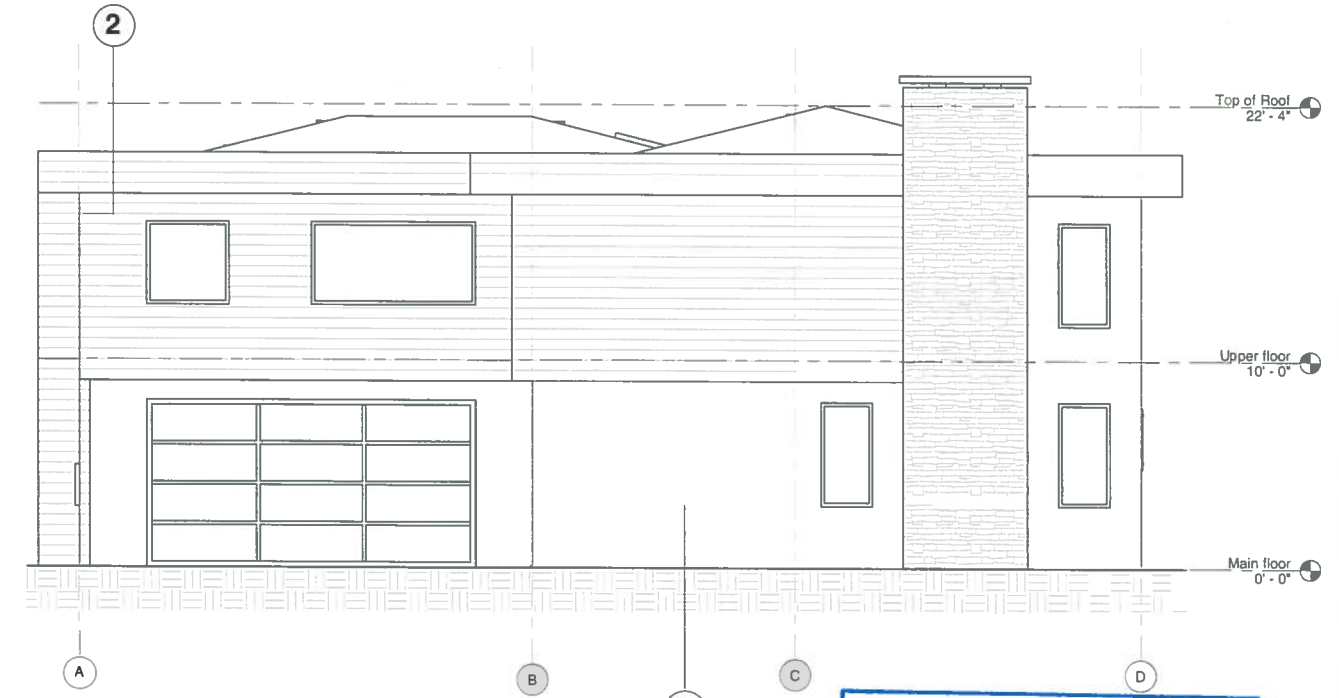

**RIGHT SIDE ELEVATION (NORTH)**  
1/4" = 1'-0"

No.	Date	Appr.	Revision Notes						
A	21-08-21	Permit set							
<table border="1"> <thead> <tr> <th>No.</th> <th>Date</th> <th>Issue Notes</th> </tr> </thead> <tbody> <tr> <td></td> <td></td> <td></td> </tr> </tbody> </table>				No.	Date	Issue Notes			
No.	Date	Issue Notes							
<p>Aspire Custom Designs 1145 Blue Street Victoria BC, Canada V8C 1L3 Lansley - (250) 410-1854</p>									
<p>4136 CAREY RD REZONING / SUBDIVISION</p>									
<p>HOUSE A - ELEVATIONS</p>									
<p>2019-23</p>									
<p>L. Baker 1/4" = 1'-0" or as noted</p>									
<p>L. Baker</p>									
<p>Aug 21, 2021</p>									
<p>A3.0</p>									

**RECEIVED**  
SEP 07 2021  
PLANNING DEPT.  
DISTRICT OF SAANICH