

PROJECT DATA TABLE

	Proposed	Zone Standard (R9-4)
Address	4136 Carey Rd	
Scope of works	Rezoning / Subdivision	
Proposed zone	RS-6	
Existing/parent lot area	Single-family dwelling	
Road dedication	1320.2 m ²	
Proposed Lot A area	42.0 m ²	560 m ² min
Proposed Lot B area	658.2 m ²	560 m ² min
Proposed Lot A width	20.17 m	16.0m min
Proposed Lot B width	19.44 m	16.0m min
LOT A		
Proposed lot A area	620 m ²	560 m ² min
Proposed house footprint	146.36 m ²	
Lot coverage	23.61%	40% max
Proposed Setbacks:		
Front setback	6.0 m (east)	6.0m min
Rear setback	9.34 m (west)	7.5m min
Combined Front/Rear setback	15.34 m	15.0m min
Interior yard setback	1.73 m (south)	1.5m min
Exterior yard setback	4.12 m (north)	3.5m min
Combined side yard setback	5.62 m	4.5m min
Heights:		
Average grade	7.99 m	
Highest Roof Mid	7.10 m	7.5m max
Lowest wall	7.7 m	7.5m max
Single face height	7.39 m	
Floor Area:		
Upper floor area	152.02 m ²	
Main floor area	54.29 m ²	
Garage floor area	51.66 m ²	
Garage exemption	50.0 m ²	
Total floor area	247.99 m ²	248.0m ² max
FAR	0.405	0.5 max
Site	70.67 m ²	
LOT B		
Proposed lot B area	658.2 m ²	560 m ² min
Proposed house footprint	154.2 m ²	
Lot coverage	23.43%	40% max
Proposed Setbacks:		
Front setback (east)	6.0 m (east)	6.0m min
Rear setback (west)	12.29 m (west)	7.5m min
Combined Front/Rear setback	18.29 m	15.0m min
Interior yard setback	3.0 m (south)	3.0m min
Exterior yard setback	1.50 m (north)	1.5m min
Combined side yard setback	4.50 m	4.5m min
Heights:		
Average grade	7.76 m	
Highest Roof Mid	8.13 m	7.5m max
Lowest wall	7.325 m	7.5m max
Single face height	8.57 m	
Floor Area:		
Upper floor area	147.50 m ²	
Main floor area	100.36 m ²	
Garage floor area	48.37 m ²	
Garage exemption	50.0 m ²	
Total floor area	246.23 m ²	248.0m ² max
FAR	0.374	0.5 max
Site	60.91 m ²	

Site Plan Of:
 Lot A (DD H80811), Block 2, Section 82,
 Victoria District, Plan 1704.
 P.I.D. 007-054-220



Copyright reserved.
 This plan and design is and remains at all times the exclusive property of Aspire Custom Designs Ltd. and cannot be used in whole or in part without the administrators written consent. These drawings are not to be scaled off. The client must confirm all building material sizes before ordering or purchasing. Any discrepancies noted on this drawing must be reported to Aspire Custom Designs Ltd immediately. Aspire Custom Designs Ltd reserves the right to recall drawings from any local municipality, city or jurisdiction.



- HOUSE A**
 Average grade:
 +A1 = 8.2
 +B1 = 8.2
 +C1 = 8.2
 +D1 = 8.2
 +E1 = 8.15
 +F1 = 7.60
 +G1 = 7.55
 +H1 = 7.85
 +I1 = 7.85
 +J1 = 7.99
 +K1 = 7.99
 Lowest wall:
 +Lw1 = 7.85
 +Lw2 = 7.85
 +Lw3 = 7.7
- HOUSE B**
 Average grade:
 +A2 = 8.10
 +B2 = 8.05
 +C2 = 7.90
 +D2 = 7.90
 +E2 = 7.70
 +F2 = 7.05
 +G2 = 7.60
 +H2 = 7.60
 +I2 = 7.60
 +J2 = 7.60
 +K2 = 7.60
 +L2 = 7.60
 +M2 = 7.60
 +N2 = 7.60
 +O2 = 7.60
 +P2 = 7.60
 +Q2 = 7.60
 +R2 = 7.60
 +S2 = 7.60
 +T2 = 7.60
 +U2 = 7.60
 +V2 = 7.60
 +W2 = 7.60
 +X2 = 7.60
 +Y2 = 7.60
 +Z2 = 7.60
 Lowest wall:
 +Lw1 = 7.05
 +Lw2 = 7.60
 +Lw3 = 7.325
- 000 - TREE ID

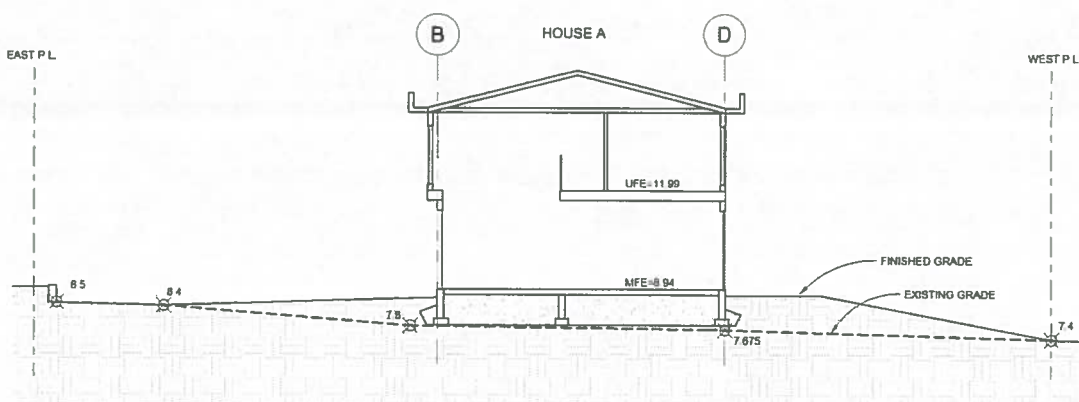

SITE SECTION 1
 1 : 100

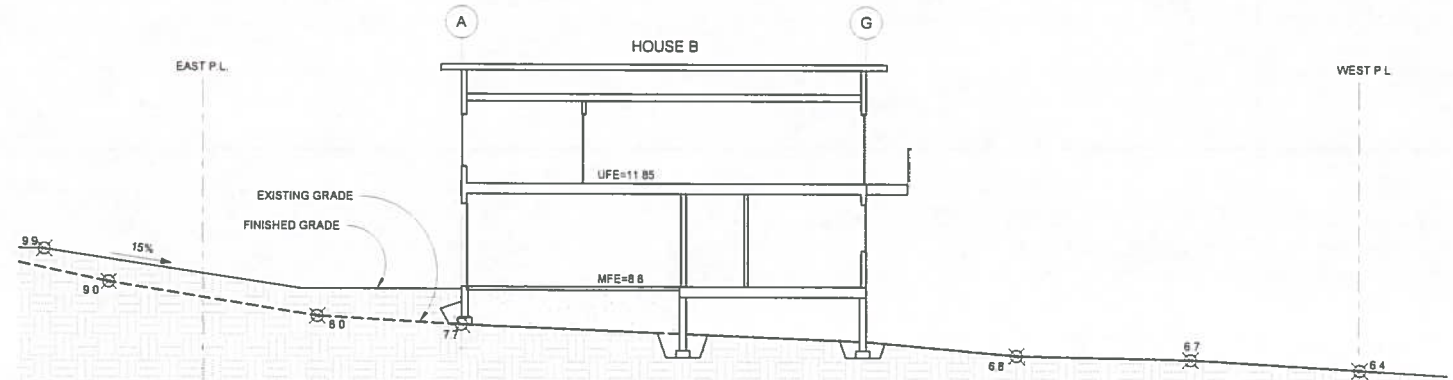

SITE SECTION 2
 1 : 100

SITE PLAN
 1 : 200



No.	Date	Appr.	Revision
A	22-02-25	Permit	1/1

Aspire Custom Designs
 1140 Duke Street
 Victoria BC Canada V8C 1G9
 Phone: 250-415-1858

4136 CAREY RD
 REZONING / SUBDIVISION

SITE PLAN, SITE SECTIONS

2019-63
 L. Baker 1/4" = 1'0" or as noted
 L. Baker