

1 PROPOSED NORTH ELEVATION: 6 TOWNHOUSE 'BLOCK B'
A3.0 SCALE: 1:100

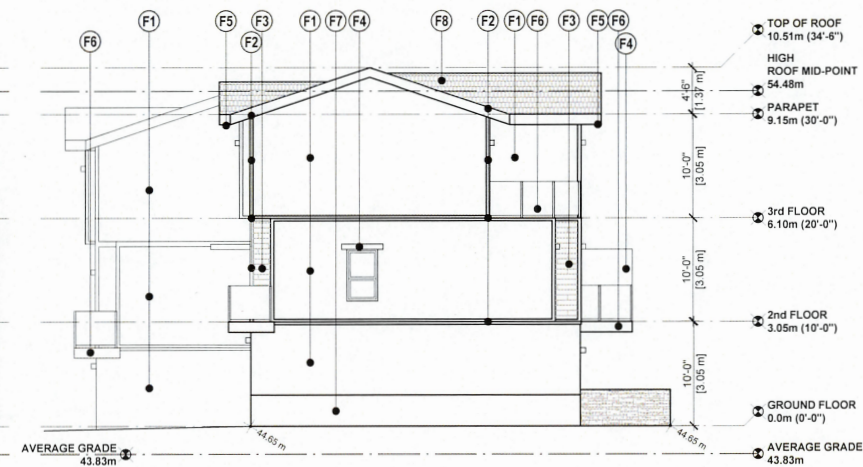

2 PROPOSED WEST ELEVATION: 6 TOWNHOUSE 'BLOCK B'
A3.0 SCALE: 1:100

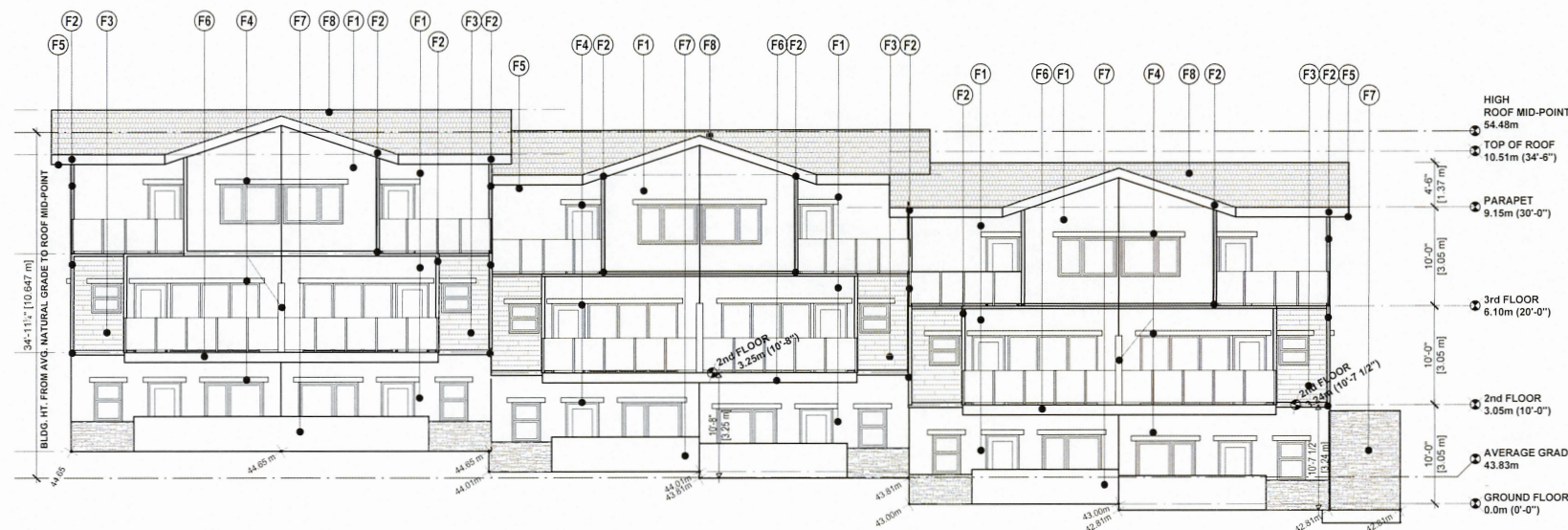

3 PROPOSED SOUTH ELEVATION: 6 TOWNHOUSE 'BLOCK B'
A3.0 SCALE: 1:100

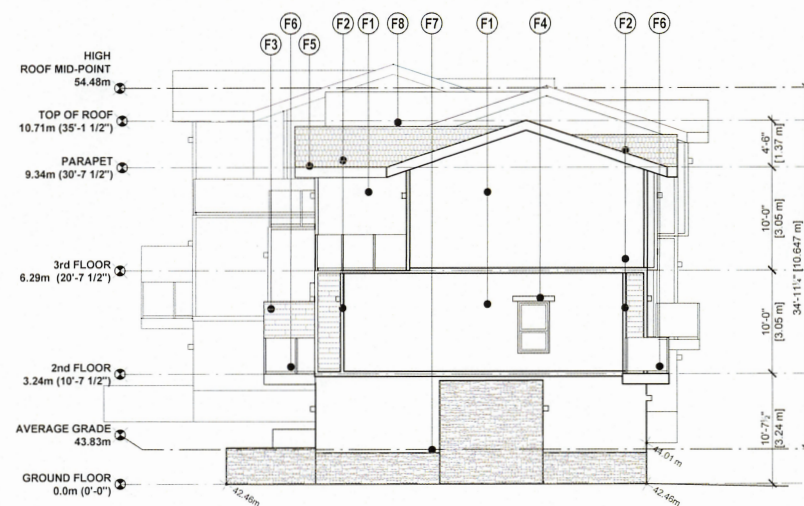

4 PROPOSED EAST ELEVATION: 6 TOWNHOUSE 'BLOCK B'
A3.0 SCALE: 1:100

EXTERIOR FINISHES & NOTES :

- F1 HARDIE PANEL SMOOTH - IRON GRAY
- F2 HARDIE TRIM & FASCIA - GRAY SLATE
- F3 CEDAR VINYL SIDING
- F4 CEDAR VINYL TRIM / ACCENT (SAME COLOUR AS F3 SIDING)
- F5 HARDIE SOFFIT - GRAY SLATE
- F6 BALCONY WITH PREFINISHED ALUMINUM GUARDRAILS IN IRON GRAY METAL AND GLAZING. BALCONY "FASCIA" TO MATCH HARDIE TRIM/FASCIA IN GRAY SLATE
- F7 STONE VENEER - GRAY TONES
- F8 ASPHALT ROOF SHINGLES

issue / revisions:

No.	Issued / Revisions	Date
10	Revisions to Rezoning	04 JUNE '24
9	Revisions to Rezoning Coord.	12 MAY '24
8	Revisions to Rezoning Coord.	08 APR '24
7	Revisions to Rezoning Coord.	11 MAR '24
6	Revisions to Rezoning Coord.	28 FEB '24
5	Revisions to Rezoning	28 NOV '22
4	To BC Hydro	30 SEP '22
3	Revisions to Rezoning	25 NOV '21
2	Rezoning & Dev. Submission	29 APR '21
1	Review	10 MAR '20

alan lowe architect inc.

#118 - 21 Erie St.
Victoria, British Columbia

t 250.360.2888

seal



2024-06-11

project title:
8 TOWNHOUSES

4104 Shelbourne Street
VICTORIA, BC

drawing title:
ELEVATIONS
6 TOWNHOUSE
"BLOCK B"

project no.: 20-641

date: 04 JUNE 2024 scale: AS NOTED

checked by: LOWE drawn by: TOP

sheet no.:

A3.0



