

2 EXISTING SITE PLAN  
3/12" = 1'-0" (1:254)

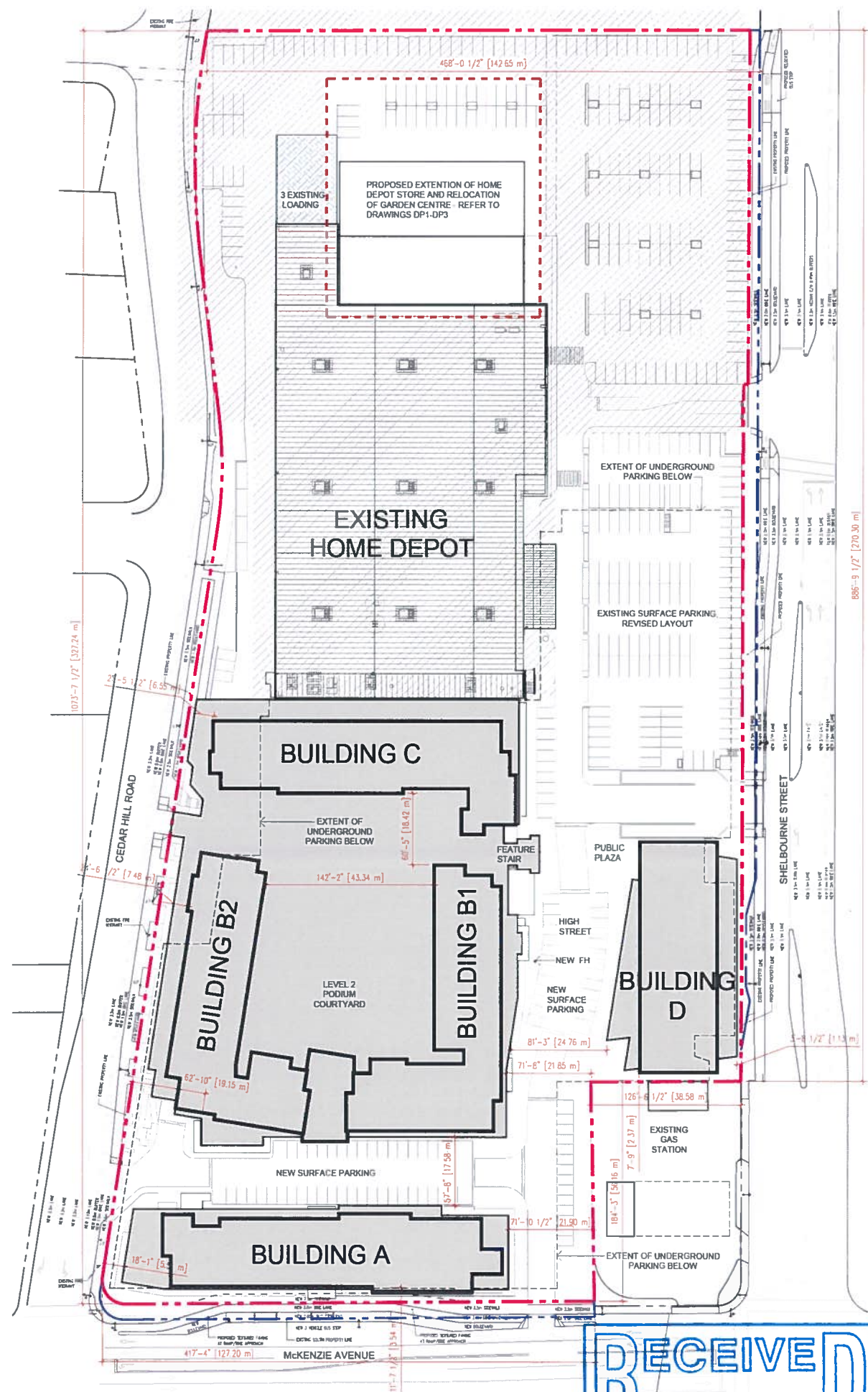

1 PROPOSED SITE PLAN  
3/12" = 1'-0" (1:254)

**RECEIVED**  
JUL 21 2021  
PLANNING DEPT.  
CITY OF VANCOUVER

COPYRIGHT RESERVED ALL PARTS OF THIS DRAWING ARE THE EXCLUSIVE PROPERTY OF WA ARCHITECTS LTD AND SHALL NOT BE USED WITHOUT THE ARCHITECTS PERMISSION. ALL DIMENSIONS SHALL BE VERIFIED BY THE CONTRACTOR BEFORE COMMENCING WORK.

**NORTH ARROW**

**OWNER/CLIENT**

**WESBILD**

**LEGEND**

- AREA NOT IN SCOPE (IF WORK)
- DIMENSION TO PROPERTY LINE / BUILDING
- PROPOSED PROPERTY LINE
- EXISTING PROPERTY LINE
- EXISTING LOADING

NO	REVISION	DATE
10	RELEASED FOR RE & OP COMMENTS	2021/06/16
9	RE-RELEASED FOR RECEIVING A DEVELOPMENT PERMIT	2021/06/16
8	RE-RELEASED FOR RECEIVING A DEVELOPMENT PERMIT	2021/06/16
7	RE-RELEASED FOR RECEIVING A DEVELOPMENT PERMIT	2021/06/16
6	RE-RELEASED FOR RECEIVING A DEVELOPMENT PERMIT	2021/06/16
5	RE-RELEASED FOR RECEIVING A DEVELOPMENT PERMIT	2021/06/16
4	RE-RELEASED FOR RECEIVING A DEVELOPMENT PERMIT	2021/06/16
3	RE-RELEASED FOR RECEIVING A DEVELOPMENT PERMIT	2021/06/16
2	RE-RELEASED FOR RECEIVING A DEVELOPMENT PERMIT	2021/06/16
1	RELEASED FOR RECEIVING A DEVELOPMENT PERMIT	2021/06/16

**SEAL**

**CONSULTANT**

**WA ARCHITECTS**

1500 W Georgia Street Vancouver, V6G 2Z6  
154 - 3212 Jacinto Road Victoria, V8B 2Z5  
604 685 3529 | office@wa-arch.ca | wa-arch.ca

**PROJECT NAME**  
UNIVERSITY HEIGHTS SHOPPING CENTRE MIXED-USE

**PROJECT ADDRESS**  
3556 SHELBOURNE STREET  
SURREY, BC V8N 3E2

**DRAWING TITLE**  
SITE PLAN  
EXISTING & PROPOSED

**PROJECT NO** 1028 **DRAWN BY** JWS  
**SCALE** AS NOTED **REVIEW BY** JWS  
**DWG NO** A100