

**1 NORTH BUILDING ELEVATION**  
A2.00 SCALE 1/16" = 1'-0"

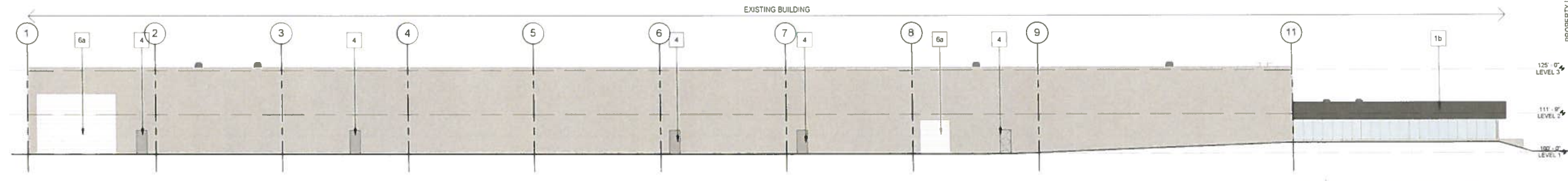

**2 EAST BUILDING ELEVATION**  
A2.00 SCALE 1/16" = 1'-0"



**3 SOUTH BUILDING ELEVATION**  
A2.00 SCALE 1/16" = 1'-0"

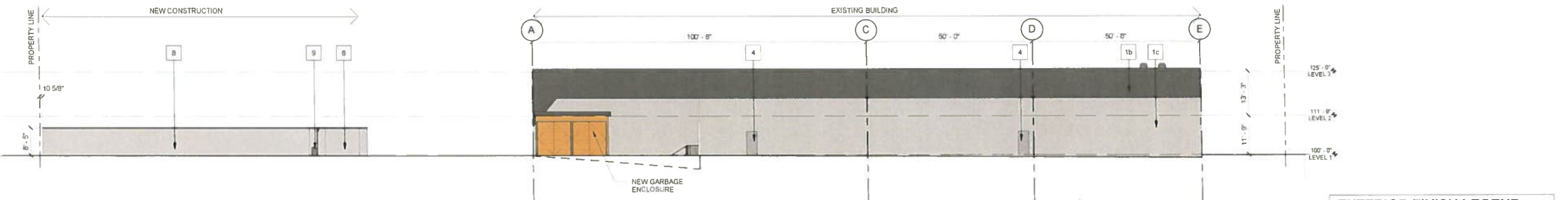

**4 WEST BUILDING ELEVATION**  
A2.00 SCALE 1/16" = 1'-0"

| EXTERIOR FINISH LEGEND |   |
|------------------------|---|
| 1a                     | EXISTING TILT UP PANEL - PAINTED BENJAMIN MOORE 2016-30 CARROT STICK                    |
| 1b                     | EXISTING TILT UP PANEL - PAINTED BENJAMIN MOORE 2125-20 DEEP SPACE                      |
| 1c                     | EXISTING TILT UP PANEL  |
| 2a                     | <del>STOREFRONT GLAZING - CLEAR</del>   |
| 2b                     | <del>STOREFRONT GLAZING - CARROT STICK - ORANGE FILM</del>                              |
| 3                      | <del>NEW SIGNAGE - GLAZING FILM - FINAL WORDING TO BE DETERMINED</del>                  |
| 4                      | EXISTING DOOR   |
| 5                      | NEW EXTERIOR DOOR   |
| 6a                     | EXISTING OVERHEAD DOOR  |
| 6b                     | EXISTING OVERHEAD DOOR - PAINTED BENJAMIN MOORE 2016-30 CARROT STICK                    |
| 7                      | NEW FALSE OVERHEAD DOOR (SURFACE MOUNTED) - PAINTED BENJAMIN MOORE 2016-30 CARROT STICK |
| 8                      | NEW EXTERIOR FREE STANDING STORAGE UNIT - SILHOUETTE GRAY                               |
| 9                      | NEW ROLLING GATE  |

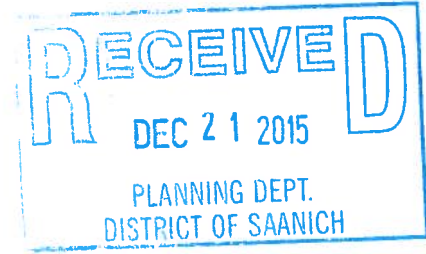

SEALS

CONSULTANTS

THIS IS A COPYRIGHT DRAWING AND DESIGN AND SHALL NOT BE USED REPRODUCED OR REVISED WITHOUT WRITTEN PERMISSION. THE CONTRACTOR SHALL CHECK AND VERIFY ALL DIMENSIONS AND REPORT ALL ERRORS AND OMISSIONS TO THE ARCHITECT PRIOR TO COMMENCING THE WORK. THESE DRAWINGS ARE NOT TO BE SCALED. THE ARCHITECTURE IS UNDER NO OBLIGATION TO SUPPLY CAD FILES FOR THIS PROJECT TO THE CONTRACTOR OR SUB-CONTRACTORS. CEI ARCHITECTURE AND ITS EMPLOYEES ARE NOT LIABLE TO ANY OTHER PARTIES RELATING TO THE USE OF THESE DRAWINGS.

**IMPERIAL** ALL DIMENSIONS UNLESS OTHERWISE NOTED ARE IN INCHES

| NO | DATE         | ISSUED FOR                                 | DESCRIPTION |
|----|--------------|--|-------------|
| 1  | 23 SEPT 2014 | ISSUED FOR DEVELOPMENT PERMIT              |             |
| 2  | 11 MAY 2015  | ISSUED FOR DEVELOPMENT PERMIT RESUBMISSION |             |
| 3  | 06 JULY 2015 | REISSUED FOR DP APPLICATION                |             |
| 4  | 3 NOV 2015   | ISSUED FOR BUILDING PERMIT                 |             |
| 5  | 17 DEC 2015  | REISSUED FOR DP APPLICATION                |             |

PROJECT TITLE  
**QUADRA SELF STORAGE EXTERIOR STORAGE**

GMC Properties  
3934 QUADRA STREET  
VICTORIA BC

DRAWING TITLE  
**EXTERIOR ELEVATIONS**

CHECKED BY JA DRAWN BY DS  
SCALE As indicated DATE DEC 17, 2015  
PROJECT NO DRAWING NO

**2014-049 A2.00**

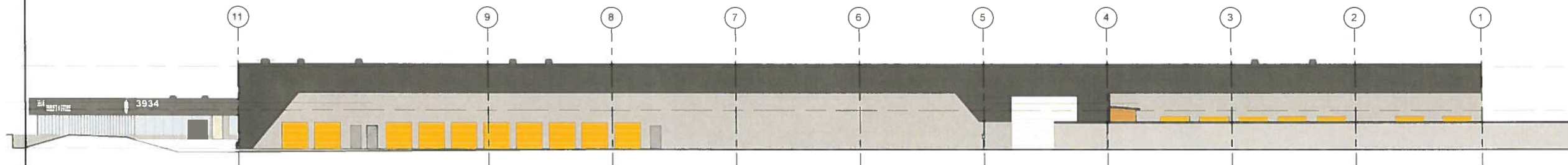

**3 NORTH BUILDING ELEVATION W EXTERIOR STORAGE UNITS**  
A2 01 SCALE 1/16" = 1'-0"



**2 EAST BUILDING ELEVATION W/ EXTERIOR STORAGE UNITS**  
A2 01 SCALE 1/16" = 1'-0"



**1 SOUTH ELEVATION EXTERIOR STORAGE UNITS**  
A2 01 SCALE 1/16" = 1'-0"

**EXTERIOR FINISH LEGEND**

- 1a EXISTING TILT UP PANEL - PAINTED BENJAMIN MOORE 2016-30 CARROT STICK
- 1b EXISTING TILT UP PANEL - PAINTED BENJAMIN MOORE 2125-20 DEEP SPACE
- 1c EXISTING TILT UP PANEL
- 2a ~~STOREFRONT GLAZING - CLEAR~~
- 2b ~~STOREFRONT GLAZING - CARROT STICK GRANGE FILM~~
- 3 ~~NEW SIGNAGE - GLAZING FILM - FINAL WORDING TO BE DETERMINED~~
- 4 EXISTING DOOR
- 5 NEW EXTERIOR DOOR
- 5a EXISTING OVERHEAD DOOR
- 5b EXISTING OVERHEAD DOOR - PAINTED BENJAMIN MOORE 2016-30 CARROT STICK
- 7 NEW FALSE OVERHEAD DOOR (SURFACE MOUNTED) - PAINTED BENJAMIN MOORE 2016-30 CARROT STICK
- 8 NEW EXTERIOR FREE STANDING STORAGE UNIT - SILHOUETTE GRAY
- 9 ~~NEW ROLLING GATE~~

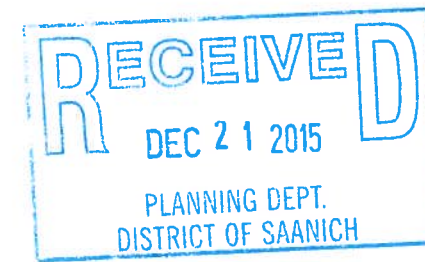

SEALS

CONSULTANTS

\*THIS IS A COPYRIGHT DRAWING AND DESIGN AND SHALL NOT BE USED, REPRODUCED OR REVISED WITHOUT WRITTEN PERMISSION  
\*THE CONTRACTOR SHALL CHECK AND VERIFY ALL DIMENSIONS AND REPORT ALL ERRORS AND OMISSIONS TO THE ARCHITECT PRIOR TO COMMENCING THE WORK  
\*THESE DRAWINGS ARE NOT TO BE SCALED  
\*CEI ARCHITECTURE IS UNDER NO OBLIGATION TO SUPPLY CAD FILES FOR THIS PROJECT TO THE CONTRACTOR OR SUB-CONTRACTORS. CEI ARCHITECTURE AND ITS EMPLOYEES ARE NOT LIABLE TO ANY OTHER PARTIES RELATING TO THE USE OF THESE DRAWINGS.

**IMPERIAL** ALL DIMENSIONS UNLESS OTHERWISE NOTED ARE IN INCHES

| ISSUED FOR |              |  |
|------------|--------------|--|
| NO         | DATE         | DESCRIPTION                                |
| 1          | 23 SEPT 2014 | ISSUED FOR DEVELOPMENT PERMIT              |
| 2          | 11 MAY 2015  | ISSUED FOR DEVELOPMENT PERMIT RESUBMISSION |
| 3          | 06 JULY 2015 | REISSUED FOR DP APPLICATION                |
| 4          | 3 NOV 2015   | ISSUED FOR BUILDING PERMIT                 |
| 5          | 17 DEC 2015  | REISSUED FOR DP APPLICATION                |

PROJECT TITLE  
**QUADRA SELF STORAGE EXTERIOR STORAGE**

GMC Properties  
3934 QUADRA STREET  
VICTORIA BC

DRAWING TITLE  
**EXTERIOR ELEVATIONS**

CHECKED BY JA DRAWN BY DS

SCALE As indicated DATE DEC 17 2015

PROJECT NO DRAWING NO

**2014-049 A2.01**