

NOTE: It is the responsibility of the contractor to check and confirm all drawings, details, and specifications prior to the commencement of any work and report any errors, omissions or discrepancies to the designer. In addition, all measurements must be confirmed on site.

This drawing is and remains the exclusive property of JC Scott Design Associates and cannot be reproduced or copied in any form or by any means (graphic, electronic or mechanical, including photocopying) without the written consent of JC Scott Design Associates. Any license, express or implied, to use this document for any purposes whatsoever is restricted to the terms of agreement between JC Scott Design Associates & their direct client.

[illegible]

RECEIVED

MAR 21 2023

PLANNING DEPT.  
DISTRICT OF SAANICH

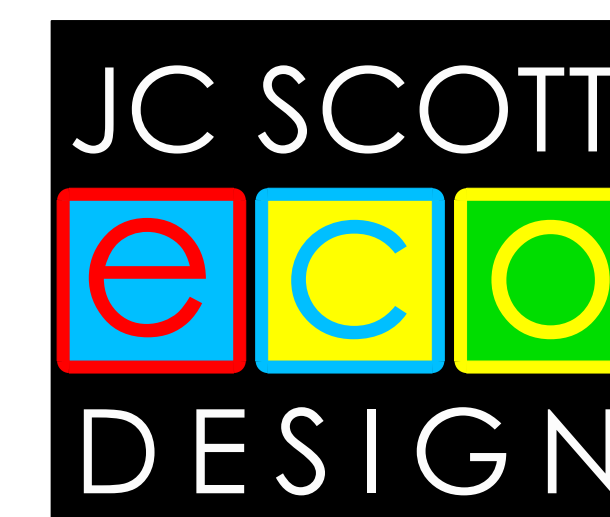

JC Scott eco Design

23-1/2 Fan Tan Alley, Victoria BC V8W 3G9  
(250) 217-7195

jc@jcscott.com / [www.jcscott.com](http://www.jcscott.com)

PROJECT

Scolton Road - Garden Suite

DRAWING NAME

## Proposed SITE PLAN

DRAWN BY  
JCS / KO

SCALE	1:100
-------	-------

REVIEWED BY

DATE	21 March 2023
------	---------------

STAMP

	DRAWING #
--	-----------

A1-0

# SCOLTON ROAD

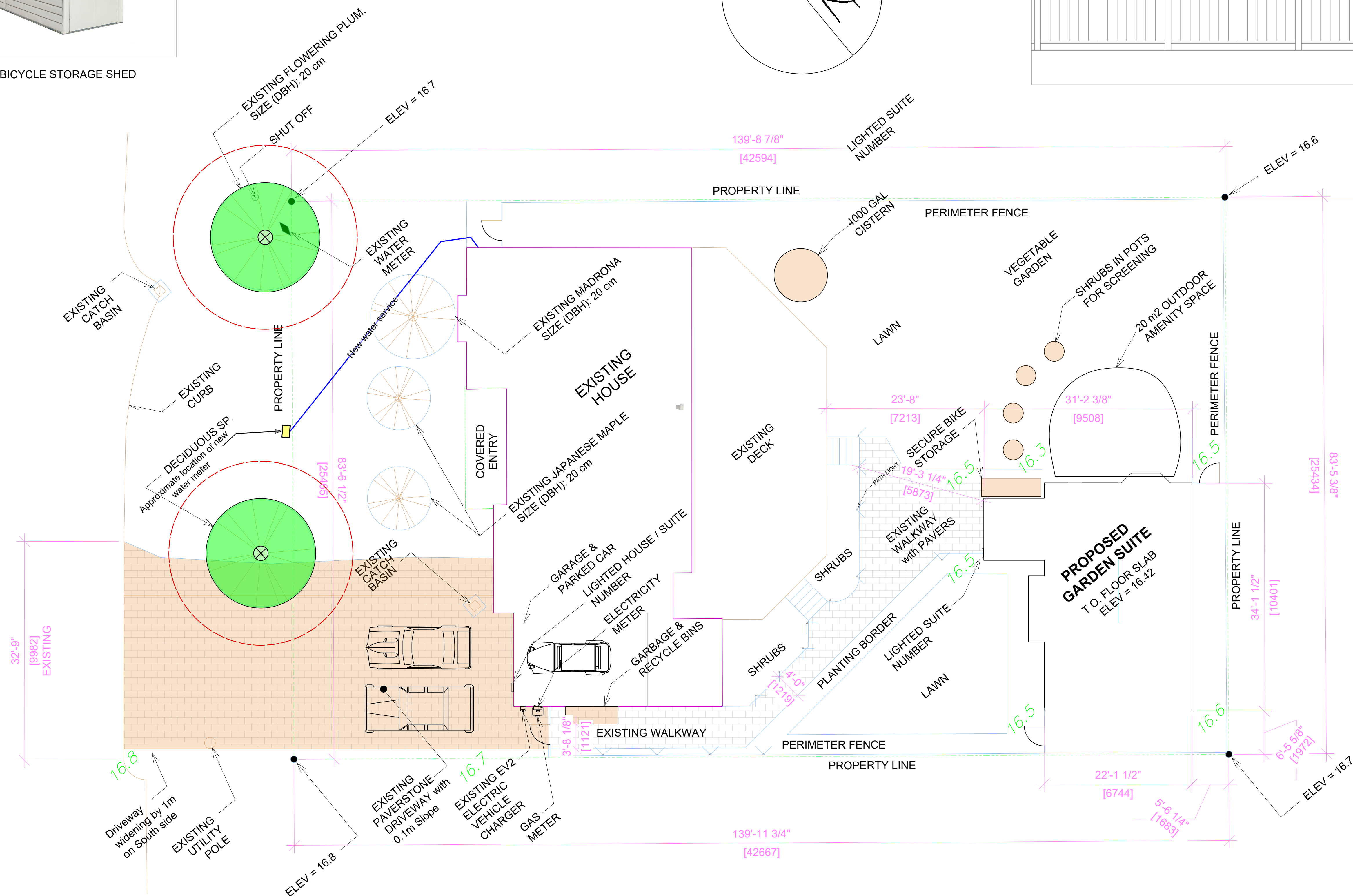

1	Proposed SITE PLAN
A1-0	Scale 1:100