

Copyright Reserved. These drawings are at all times the property of the Architect. Reproduction in whole or in part without written consent of the Architect is prohibited.



EXTERIOR FINISHES & NOTES :

- (1) ACI ALUMINUM COMPOSITE METAL OR HARDE PANEL OFF WHITE
- (2) HARDE PANEL DARK GREY
- (3) HARDE PANEL LIGHT GREY
- (4) HARDE PANEL ORANGE
- (5) BALCONIES WHITE RAILING AND GLASS WITH GREY FLOOR
- (6) ORANGE OR WOOD POST
- (7) ALU CANOPY IN WHITE
- (8) CONCRETE RETAINING WALL
- (9) CONCRETE COLUMN
- (10) FLASHING TO MATCH HARDE PANEL COLOUR NEARBY

1 SOUTH WEST ELEVATION. ALONG QUADRA STREET
A3.0 SCALE 1/8" = 1'-0"

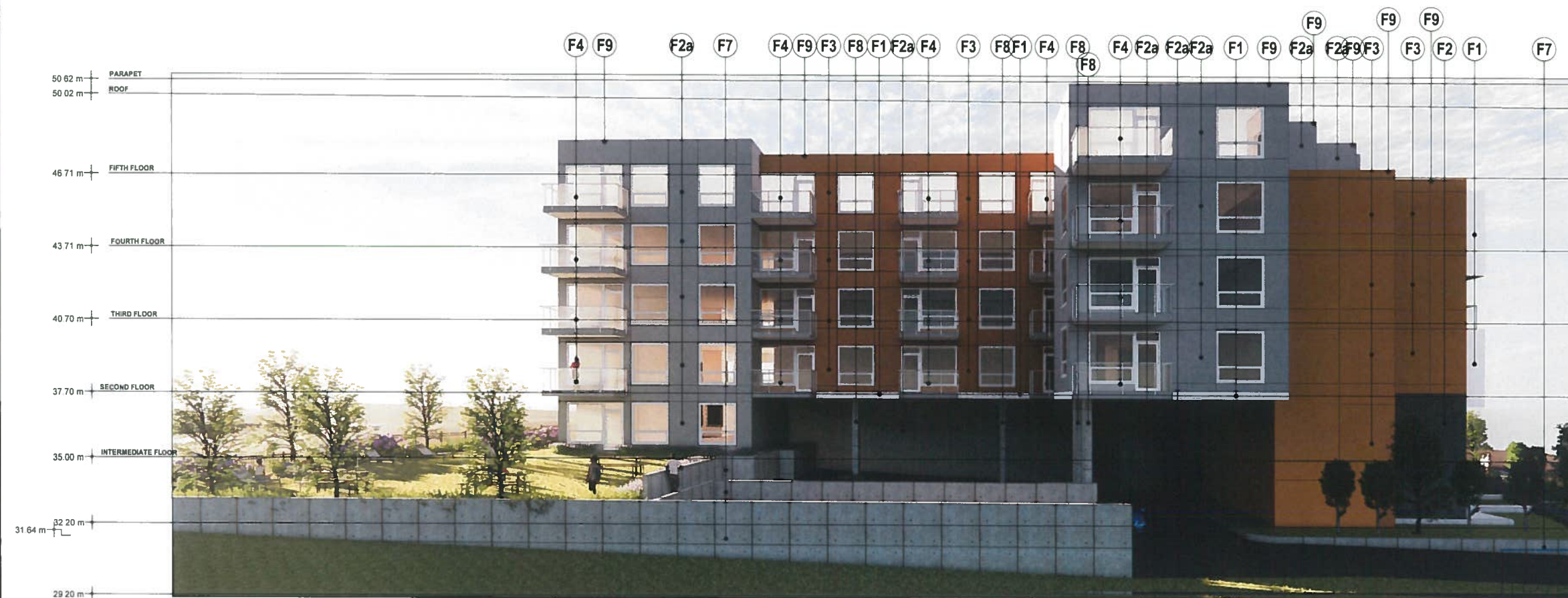

EXTERIOR FINISHES & NOTES :

- (1) ACI ALUMINUM COMPOSITE METAL OR HARDE PANEL OFF WHITE
- (2) HARDE PANEL DARK GREY
- (3) HARDE PANEL LIGHT GREY
- (4) HARDE PANEL ORANGE
- (5) BALCONIES WHITE RAILING AND GLASS WITH GREY FLOOR
- (6) ORANGE OR WOOD POST
- (7) ALU CANOPY IN WHITE
- (8) CONCRETE RETAINING WALL
- (9) CONCRETE COLUMN
- (10) FLASHING TO MATCH HARDE PANEL COLOUR NEARBY

2 NORTHEAST ELEVATION. BACK OF THE BUILDING
A3.0 SCALE 1/8" = 1'-0"

project name

issue / revisions

No.	Issued / Revisions	Date
2	FOR REZONING	18 JUNE '21
1	FOR REVIEW	21 APR 20

alan lowe architect inc.

#118 - 21 Erie St. 1 250 360 2886
Victoria, British Columbia



PROJECT TITLE
65-UNIT APARTMENT BUILDING

3921, 3925, 3933 QUADRA STREET
VICTORIA, BC

DRAWING TITLE
PROPOSED ELEVATIONS

project no.: 20-649

DATE: 21 APR 2020 SCALE: AS NOTED
CHECKED BY: LOWE DRAWN BY: CF

ISSUE NO.

RECEIVED
JUL 30 2021
PLANNING DEPT.
DISTRICT OF SAANICH

A3.0

Copyright Reserved: These drawings are at all times the property of the Architect. Reproduction in whole or in part without written consent of the Architect is prohibited.

consultants



1 WEST ELEVATION, ALONG ST. PETERS
A3.1 SCALE 1/8" = 1'-0"



2 EAST ELEVATION
A3.1 SCALE 1/8" = 1'-0"

EXTERIOR FINISHES & NOTES:

- (1) ADD ALUMINUM COMPONENT METAL OR WOOD PANEL OFF WHITE
- (2) WOOD PANEL - OAK CORE
- (3) WOOD PANEL LIGHT GREY
- (4) WOOD PANEL CHERRY
- (5) BALCONIES WHITE RAILING AND GLASS WITH GREY FLOOR
- (6) CHERRY OR WOOD POST
- (7) AL TO CANOPY IN WHITE
- (8) CONCRETE RETAINING WALL
- (9) CONCRETE COLUMN
- (10) FLASHING TO MATCH WOOD PANEL COLOUR NEARBY

project north

issue / revisions

No.	Issued / Revisions	Date
2	FOR REZONING	18 JUNE '21
1	FOR REVIEW	21 APR 20

alan lowe architect inc.

#118 - 21 Erie St
Victoria, British Columbia 1 250 360 2888



PROJECT TITLE
65- UNIT APARTMENT BUILDING

3921, 3925, 3933 QUADRA STREET
VICTORIA, BC

DRAWING TITLE
PROPOSED ELEVATIONS

PROJECT NO.: 20-649

DATE: 21 APR 2020 SCALE: AS NOTED
CHECKED BY: LOWE DRAWN BY: CF
SHEET NO.

RECEIVED
JUL 30 2021
PLANNING DEPT.
DISTRICT OF SAANICH

A3.1