

**PROJECT ADDRESS**

3907 & 3909 Cedar Hill Rd  
Saanich, BC

Part Lot 1 & Lot 2, Section 41  
Victoria District, Plan 7227

PID 005-740-908 & 000-973-530

ZONE RS-6 Current

LOT AREA 1683m2 Combined



1 West Full Site Elevation (Cedar Hill Rd)  
A2.2 Scale: 1:100



2 West Full Site Elevation (Interior Access)  
A2.2 Scale: 1:100

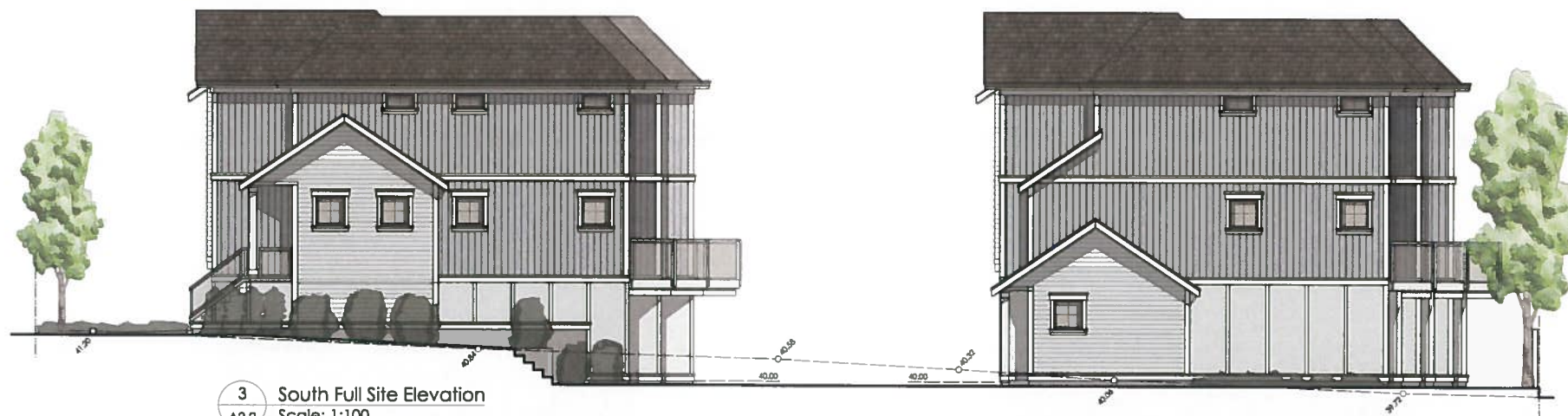

3 South Full Site Elevation  
A2.2 Scale: 1:100



4 North Full Site Elevation  
A2.2 Scale: 1:100

**DRAWING LIST**

- A1.1 Site Layout & Data
- A1.2 Existing Site and Location Plan
- A2.1 Site Sections, Streetscape
- A2.2 Composite Elevations
- A3.1 Block 1 Plans and Elevations
- A3.2 Block 2 Plans and Elevations
- A3.3 Block 3 Plans and Elevations
- A3.4 Block 4 Plans and Elevations
- P1 Landscape Plan
- Site and Servicing Plan



3907 & 3909 Cedar Hill Rd  
Proposed Townhouses

**Composite Elevations**

FILE	NV2.21	SCALE	1:80
PROJECT NO.	1926	DATE	DEC. 17, 2021
DRAWN BY	TDR	SHEET NO.	A2.2
CHECKED BY	DP	REV.	2

