

PALMER ROAD

NOTE: ALL REVISED CONTOUR LINES, GRADES AND ELEVATIONS TO BE CONFIRMED BY THE CIVIL ENGINEER IN COORDINATION WITH THE DISTRICT OF SAANICH

3880 QUADRA STREET

QUADRA STREET

1119 PALMER ROAD

3835 QUADRA ST.

1106 GLENORA PLACE

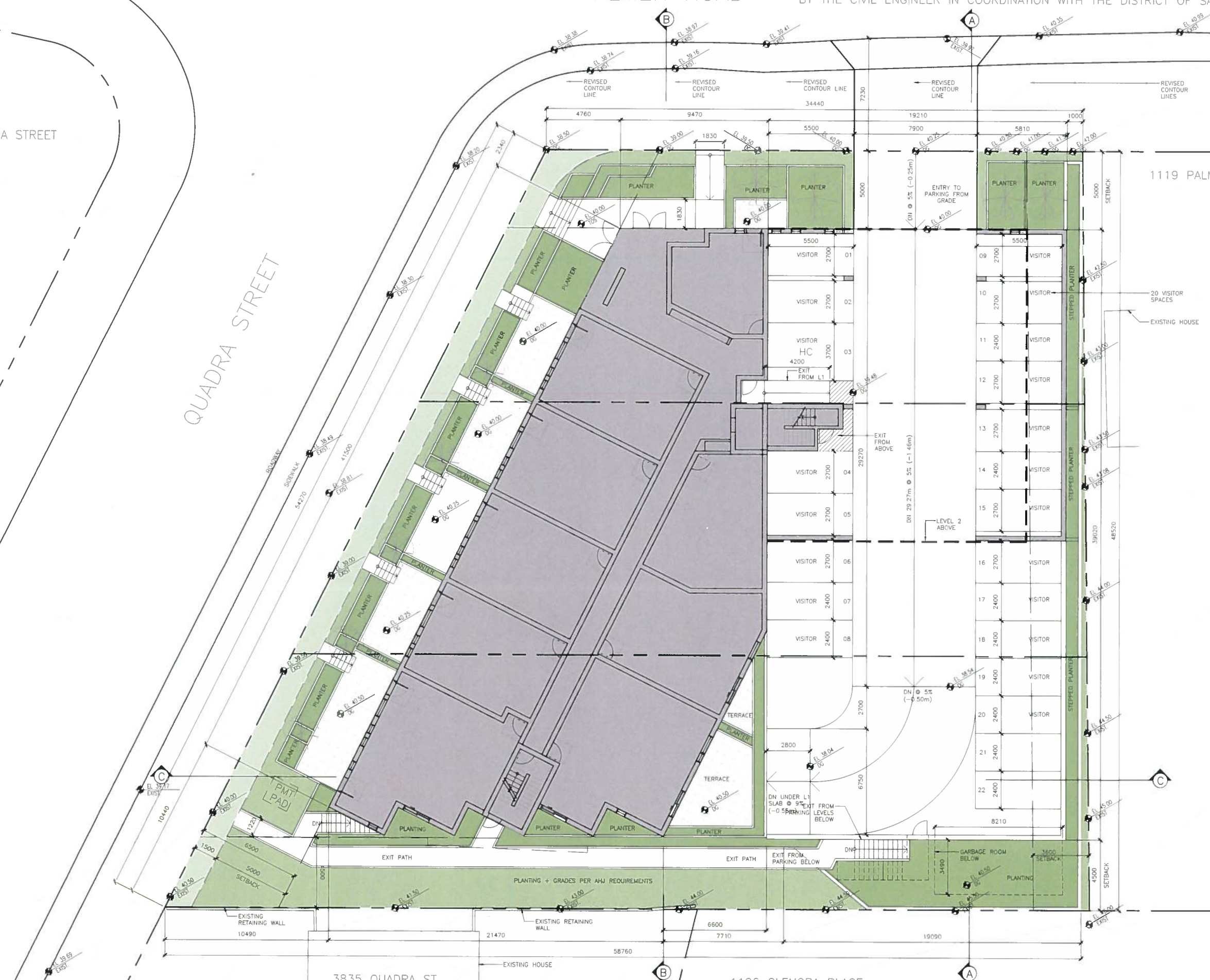

visit :)
 koka architecture + design inc
 8 - 1009 Expo Boulevard
 Vancouver, BC
 V6Z 2V9
 ring :)
 1 604 78 5638
 type :)
 info @ kokaarchitecture.ca
 browse :)
 kokaarchitecture.ca

project north: true north

scale:
 11" x 17" = 1:250
 22" x 34" = 1:125

notes:
 This drawing package and design are copyright of koka architecture + design inc.

All work to conform to applicable building code and the authority having jurisdiction.

Refer to surveyor, authorities having jurisdiction, and utility companies for locations of underground services.

Refer to structural engineer's drawings for sizing of all structural items.

Refer to survey for all grade elevations.

All dimensions to be verified on site.

project number:
 1835

project:
quadra @ palmer

ABSTRACT Developments

civic address:
 3839-3861 Quadra Street

legal description:
 LOTS 1, 2, 3, SECTION 32, VICTORIA DISTRICT, PLAN 4555

issue:
 DP/REZONING

issue date:
 YY-MM-DD

