

**LANDSCAPE MATERIALS LEGEND**

- Asphalt Paving
- Driveway (Permeable Concrete Unit Paving)
- Visitor Parking (Permeable Concrete Unit Paving)
- Pedestrian Connection (Harriet to Whittier) (Permeable Concrete Unit Paving)
- Cast in Place Concrete Paving
- Patio / Walkway (Concrete Unit Paving)
- Wood Deck or Raised Patio
- Landscaped Areas- Shrubs and Groundcovers 450 mm depth growing medium
- Proposed Topsoil and Sod 150 mm depth growing medium, unless noted otherwise
- Cast in Place Concrete Wall height varies

**SITE FURNISHINGS LEGEND**

- Architectural Entry Marker
- Canada Post Mailbox
- Bicycle Rack (6 bicycle capacity)
- Landscape Lighting - Post Mounted Path Light for Wayfinding

**EXISTING PLANT LEGEND**

(Refer to Arborist Report and Tree Retention & Removal Plan for full details and management strategies).

- Existing Tree to be Retained Tree Tag # See Arborists Report
- Critical Root Zone (CRZ)
- Existing Tree to be Removed Tree Tag # See Arborists Report

Extent of tree protection fencing, to municipal standards, refer to Arborist report for details.

**LINE TYPE LEGEND**

- Property line
- 3' Ht. Picket Fence
- 6' Ht. Decorative Wood Privacy Fence
- 5' Ht. Wood Privacy Screen

**UNDERGROUND UTILITIES**

(Shown for reference only - refer to Civil Engineer's drawings).

- | EXISTING | PROPOSED |
|----------|----------|
|          |          |
|          |          |
|          |          |
|          |          |
|          |          |
|          |          |

**GENERAL NOTES**

- Work performed shall comply with the following: a) These General Notes, and Construction Documents and Specifications, b) Canadian Landscape Standards, Current Edition (CLS-CE); and c) All applicable local, provincial, and federal codes, ordinances, and regulations.
- Contractor shall be responsible for verifying all existing site conditions including location of all property lines, existing structures, utilities, and buried infrastructure. Verify all field conditions prior to commencing work.
- Written dimensions take precedence over scale. Do not scale drawings.
- All plan dimensions in metres and all detail dimensions in millimetres, unless otherwise noted.
- Contractor to provide irrigation system for all new soil landscape areas to current IABC Standards and Contract Specifications, unless otherwise indicated.

**TREE RETENTION AND REMOVAL NOTES**

- Tree protection fencing, for existing trees, to be installed prior to commencement of all site work. Refer to Arborist's plans for location of tree protection fencing, and protection fencing detail.
- Refer to arborist's report for detailed information for existing tree resources.

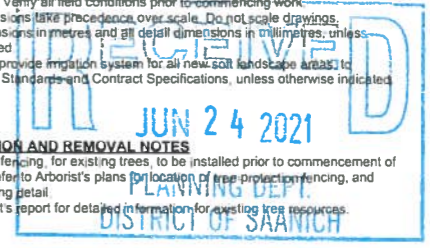

6	DP REV	2021-05-25
5	DP REV	2021-04-13
4	DP REV	2020-11-18
3	DP REV	2020-09-14
2	DP Revisions	2019-06-19
1	DP	2018-12-05
rev no	description	date

**Murdoch de Greff INC**  
Landscape Planning & Design

200 - 524 Esplanade Road  
Victoria, BC V8Z 1G9  
Phone: 250-412-2881  
Fax: 250-412-2882

2021-05-25

client  
**Abstract Developments Inc.**  
301-1106 Cook St.  
Victoria, BC  
V8V 3Z9

project  
**Whittier Ave. Redevelopment**  
3480 Whittier Ave.  
Victoria, BC  
V8Z 3R2  
sheet title

**Landscape Plan**

project no	117.23
scale	1:200 @ 24"x36"
drawn by	JG/ML
checked by	SM
revision no.	sheet no.
6	<b>L1.01</b>

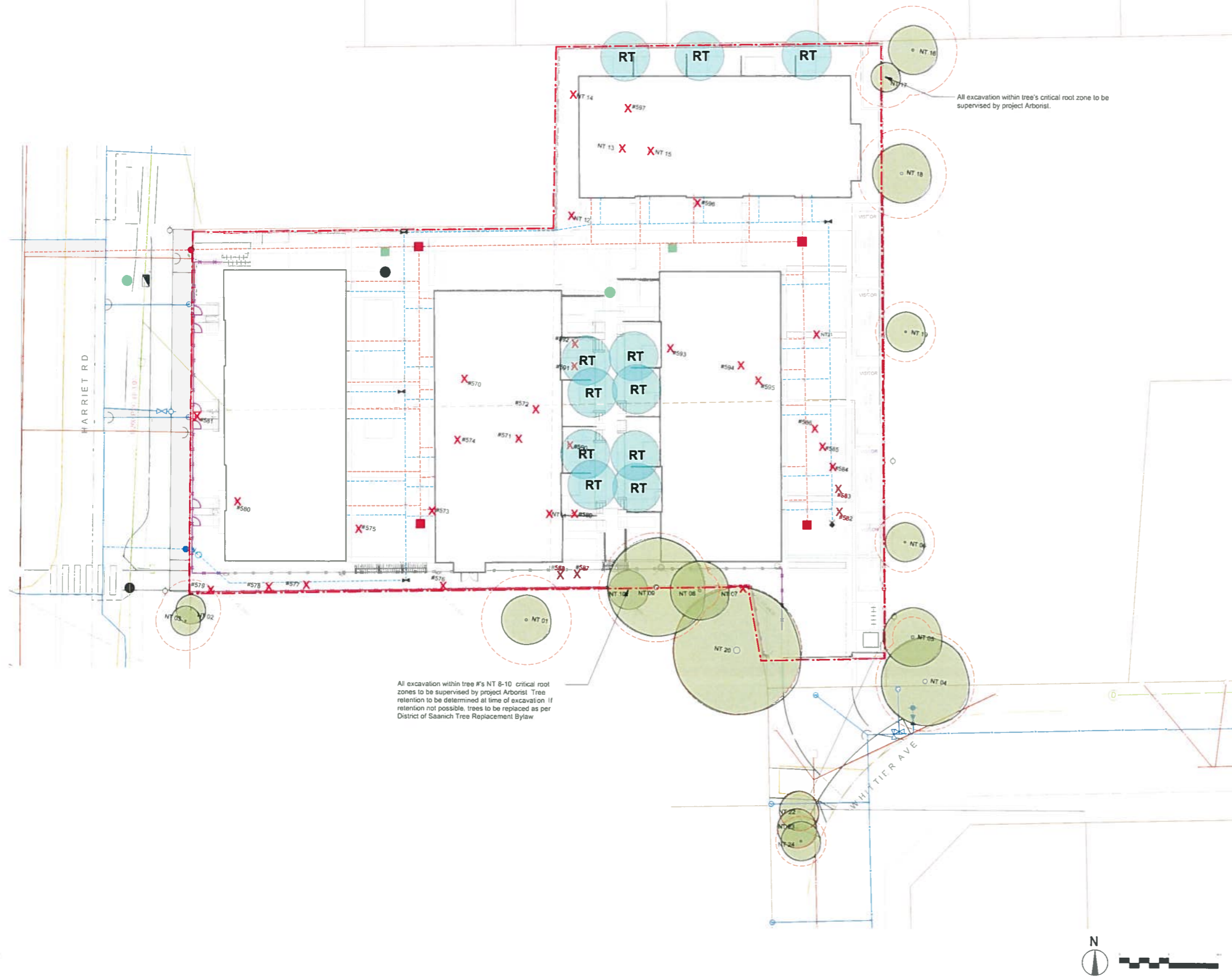

**LEGEND**

- Existing Landscape Grade
- 23.77 Architectural grade, provided for reference only
- 23.75 Proposed Landscape Grade
- TW Top of Wall TP Top of Pool
- BW Bottom of Wall BP Bottom of Pool
- TGC Top of Curb TS Top of Stairs
- BC Bottom of Curb BS Bottom of Stairs

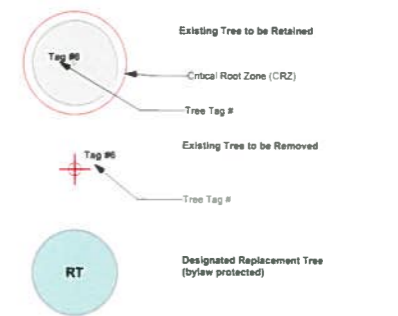

**TREE SUMMARY**

Bylaw Protected Trees Removed	7
New Trees Proposed Onsite	24 Onsite, 4 Boulevard
Total Replacement Trees	11
7 - <i>Syrax japonica</i>	
4 - <i>Ameiarcher x grandiflora</i> 'Autumn Brilliance'	

Replacement trees will be of the appropriate scale, species and location to meet the District of Saanich requirements. Refer to arbonist report and L3 01 Planning Plans for additional information.

Refer to Tabet and Associates plan and report for full details, to be read in association with the landscape drawings.

REV NO	DESCRIPTION	DATE
6	DP REV	2021-05-25
5	DP REV	2021-04-13
4	DP REV	2020-11-18
3	DP REV	2020-09-14
2	DP Revisions	2019-06-19
1	DP	2018-12-05

**Murdoch de Greeff INC**  
Landscape Planning & Design

200 - 524 Columbia Road Victoria BC V8C 1G1 Phone: 250-412-2881 Fax: 250-412-2882

**BRITISH COLUMBIA SOCIETY OF REGISTERED MEMBER Scott Murdoch 341**

2021-05-25

client  
**Abstract Developments Inc.**  
301-1106 Cook St.  
Victoria, BC  
V8V 3Z9

project  
**Whittier Ave. Redevelopment**  
3480 Whittier Ave.  
Victoria, BC  
V8Z 3R2

sheet title  
**Tree Retention & Removal**

project no	117 23
scale	1:200 @ 24"x36"
drawn by	JG/ML
checked by	SM
revision no	sheet no.
6	<b>L1.02</b>



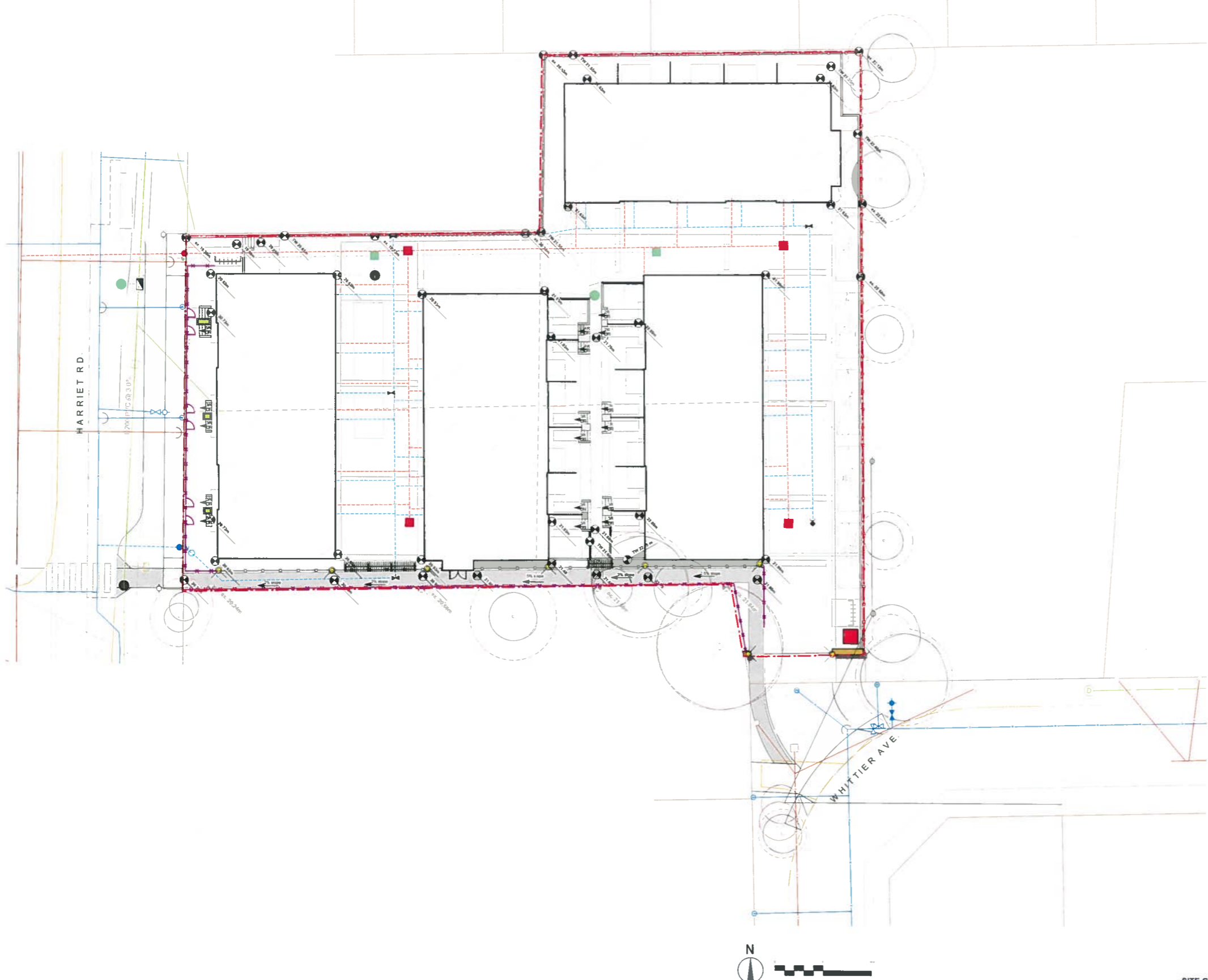

Extent of tree protection fencing, to municipal standards, refer to Arborist report for details.

**LINE TYPE LEGEND**

- Property line
- 3' Ht Picket Fence
- 6' Ht Decorative Wood Privacy Fence
- 5' Ht Wood Privacy Screen

**UNDERGROUND UTILITIES**  
(Shown for reference only - refer to Civil Engineer's drawings)

EXISTING	PROPOSED
Storm drain	Storm drain
Sewer	Sewer
Water	Water
Electrical	Electrical
Gas	Gas
Hydro Tel	Hydro Tel

**GRADING LEGEND**

- Existing Landscape Grade
- Architectural grade, provided for reference only
- Proposed Landscape Grade

TW Top of Wall      TP Top of Post  
 BW Bottom of Wall      BP Bottom of Post  
 TDC Top of Curb      TS Top of Sill  
 BC Bottom of Curb      BS Bottom of Slab



- SITE GRADING AND DRAINAGE NOTES**
- All elevations are in meters
  - Refer to Architectural plans, sections and elevations for top of slab elevations. Slab elevations indicated on Landscape drawings are for reference only. Report any discrepancies to consultant for review and response
  - All road, public walkway and vehicular drive, paths and parking area elevations indicated on the Landscape drawings are for reference only. Refer to Civil Engineering drawings. Report any discrepancies to consultant for review and response
  - Confirm all existing grades prior to construction. Report any discrepancies to consultant for review and response
  - Unless otherwise noted provide a minimum slope of 2% on all hard and soft Landscape areas to ensure positive drainage away from buildings, to rain gardens, or to drainage devices
  - All landscape areas shall not exceed a maximum slope of 3:1 in all instances
  - Upon discovery, contractor to refrain from blasting rock to meet landscape subgrades. Contractor to contact Landscape Architect on how to proceed in such instances.

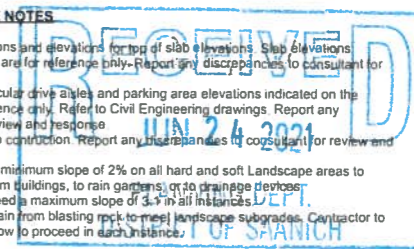

rev no	description	date
6	DP REV	2021-05-25
5	DP REV	2021-04-13
4	DP REV	2020-11-18
3	DP REV	2020-09-14
2	DP Revisions	2019-06-19
1	DP	2018-12-05

**Murdoch de Greeff INC**  
Landscape Planning & Design

200 524 Colquhoun Road Phone 250 413 2881  
Victoria BC V8E 1G1 Fax 250 413 2882

REGISTERED MEMBER  
**Scott Murdoch**  
341  
LANDSCAPE ARCHITECTS  
2021-05-25

client  
**Abstract Developments Inc.**  
301-1106 Cook St  
Victoria, BC  
V8V 3Z9

project  
**Whittier Ave. Redevelopment**  
3480 Whittier Ave.  
Victoria, BC  
V8Z 3R2

sheet title  
**Landscape Grading**

project no	117 23
scale	1:200 @ 24"x36"
drawn by	JG/ML
checked by	SM
revision no	sheet no.
6	<b>L2.01</b>

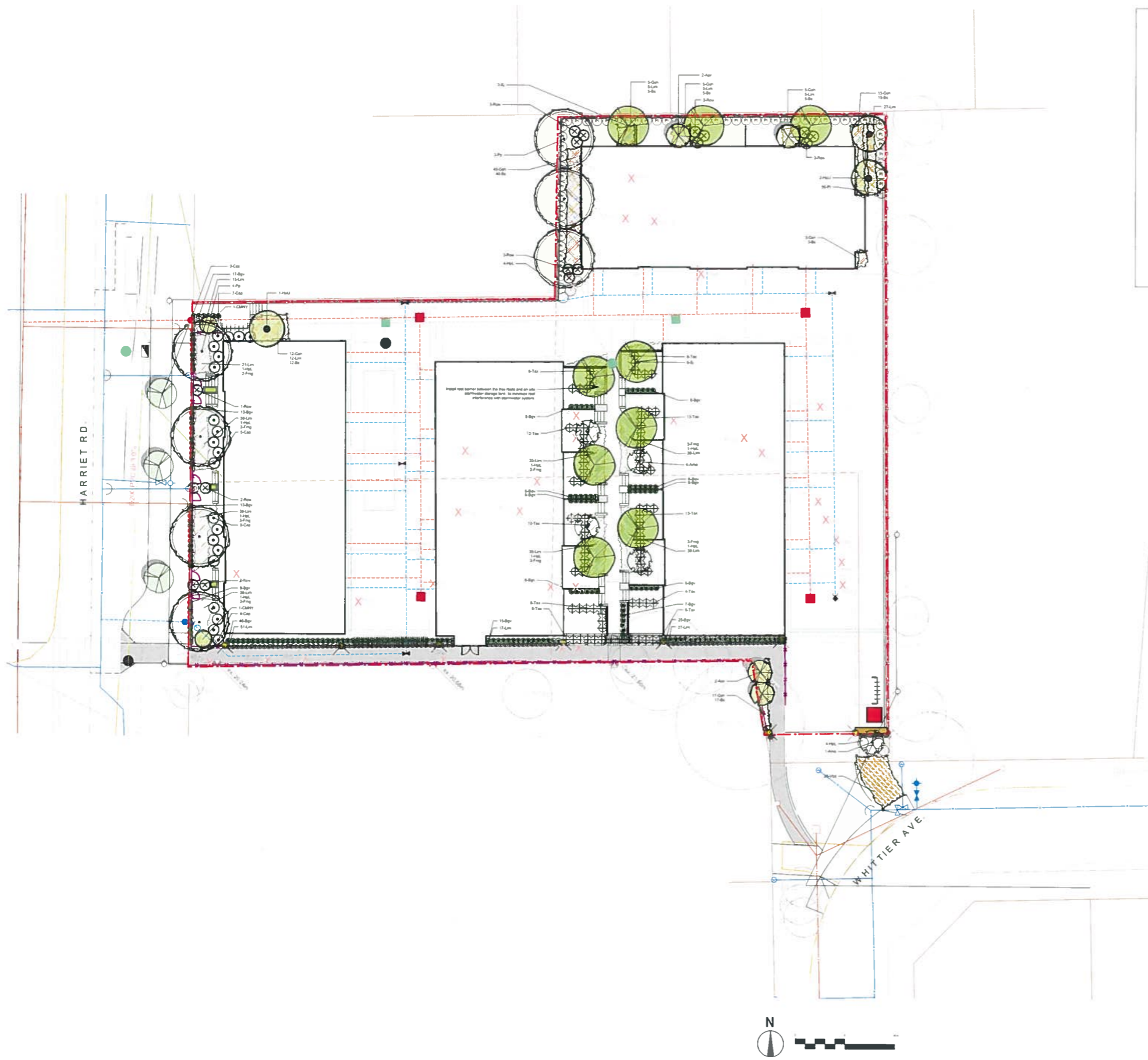

**PLANT LIST**

Sym	Qty	Botanical Name	Common Name	Sched. Size / Plant Spacing
<b>TREES:</b>				
4		Acer circinatum	Vine Maple	Multistem 4cm cal. b+b'
5		Amelanchier x grandiflora 'Autumn Brilliance'	Autumn Brilliance Serviceberry	4 0cm cal. b+b
3		Cercis canadensis	Eastern Redbud	5 0cm cal. b&b
7		Parrotia persica 'Ruby Vase'	Ruby Vase Persian Ironwood	5 0cm cal. b&b
9		Styrax japonicus 'Emerald Pagoda'	Japanese Snowbell	5 0cm cal. b&b
<b>SHRUBS/FERNS/GRASSES/VINES:</b>				
Bs	102	Blechnum spicant	Deer Fern	#1 pot
Bgv	195	Buxus microphylla var japonica 'Green Velvet'	Green Velvet Boxwood	#2 pot
CMNY	2	Camellia 'Mine-No-Yuki'	White Doves Camellia	1.2m ht
Cap	21	Choisya 'Aztec Pearl'	Aztec Pearl Choisya	#3 pot
Fmg	26	Fuchsia magellanica var gracilis	Hardy Fuchsia	#2 pot
Gsh	102	Gaultheria shallon	Salal	#1 pot
Hid	2	Hamamelis 'intermedia 'Diane'	Hybrid Witch Hazel	#15 pot
HxLJ	3	Hamamelis x intermedia 'Jelena'	Jelena Witchhazel	#15 pot
Hpl	16	Hydrangea paniculata 'Limelight'	Limelight Hydrangea	#3 pot
Lim	482	Linopie muscan	Lily turf	sp3
Pl	56	Prunus lusitanica	Portuguese Laurel	1.2m ht
Rcw	17	Rhododendron x 'Cunningham's White'	Cunningham's White Rhododendron	#3 pot
Tax	86	Taxus x media	Hybrid Yew	#3 pot
Vbd	29	Viburnum davidii	David Viburnum	#2 pot
	0			

\* Multi-stemmed tree size is to be the cumulative total of the largest 3 stems, measured at caliper or 15 cm height

**PROPOSED TREES SOIL VOLUME SUMMARY**

Offsite Trees (on Harriet Road)  
Shared average of 15.5 cu. m per tree

Onsite Trees  
Shared average of 8-10 cu. m per tree

Onsite Courtyard Trees  
Shared average of 6 cu. m per tree

See Landscape Materials Plan for soil depth averages.

rev no	description	date
6	DP REV	2021-05-25
5	DP REV	2021-04-13
4	DP REV	2020-11-18
3	DP REV	2020-09-14
2	DP Revisions	2019-06-19
1	DP	2018-12-05



**GENERAL PLANTING NOTES**

- Plant quantities on Plans shall take precedence over plant list quantities.
- Provide layout of all work for approval by Landscape Architect prior to proceeding with work.
- Plant material, installation and maintenance to conform to the current edition of the Canadian Landscape Standard.
- Plant quantities and species may change between issuance of DP and Construction due to plant availability and design changes.
- Landscape installation to carry a 1 year warranty from date of acceptance. This warranty is based on adequate maintenance by the Owner after Acceptance. The Contractor will not be responsible for plant loss due to extreme climatic conditions such as abnormal freezing temperatures or hail which occur after Acceptance. The Contractor shall be responsible for plant loss due to inadequate acclimatization of plants for their planted location.

**ON-SITE TREE PLANTING NOTES**

- For on-slab landscape and rain planter installations, a root barrier will be installed to protect exposed water proof membranes. A dimple board (drain mat) will be installed over the root barrier in most applications.
- Parkade walls and foundation walls will be protected with a dimple board (drain mat) to convey water to the perimeter drain and protect wall from roots.
- A root barrier will be installed between the tree roots and perimeter drain, to minimize tree root interference with the drain, where the follow conditions exist in on-grade planting areas: a) where trees less than 8m tall are located closer than 2m from a parkade or foundation wall; b) where trees more than 8m tall are located closer than 3m from a parkade or foundation wall; and c) where perimeter drains are less than 2m deep.
- A root barrier will be installed between the tree roots and on site stormwater storage tanks, to minimize root interference with stormwater system.

**Boulevard Planting Notes**

- Boulevard trees have been placed to avoid existing and proposed infrastructure. Trees planted within 1m of an existing underground municipal service will have a root barrier installed between the root ball and the existing infrastructure.
- Boulevard trees will be placed a minimum of 1.5m from an above ground municipal service such as fire hydrant, streetlight or driveway.
- Boulevard tree species have been picked from the municipality's list of recommended boulevard trees or have been selected due their site-adapted qualities. Final selection of boulevard trees to be determined through consultation with municipal parks staff.
- Irrigation to the Boulevard trees shall be provided by a separate water meter(s). Irrigation system will have separate double-check valve and battery controller (accessible to Saanich Parks staff at all times). Irrigation to be installed as per municipal and IABC specifications for all boulevard planting areas (unless otherwise indicated). Boulevard trees will be irrigated with a double-ring drip system.
- Design/build drawings for Boulevard irrigation to be submitted to landscape architect in pdf and .dwg formats, at least two weeks prior to commencement of irrigation installation and will be reviewed by municipal staff.
- Boulevard irrigation to be inspected as per municipal specifications by municipal staff. Boulevard tree irrigation system will be maintained and operated by municipality, after it is inspected and approved by municipal staff.

PLANNING DEPT.  
DISTRICT OF SAANICH



client  
**Abstract Developments Inc.**  
301-1106 Cook St.  
Victoria, BC  
VBV 3Z9

project  
Whittier Ave. Redevelopment  
3480 Whittier Ave.  
Victoria, BC  
VBZ 3R2

sheet title  
**Planting Plan**

---

project no. 117.23  
scale 1:200 @ 24"x36"  
drawn by JG/ML  
checked by SM

revision no. sheet no.  
6 **L3.01**

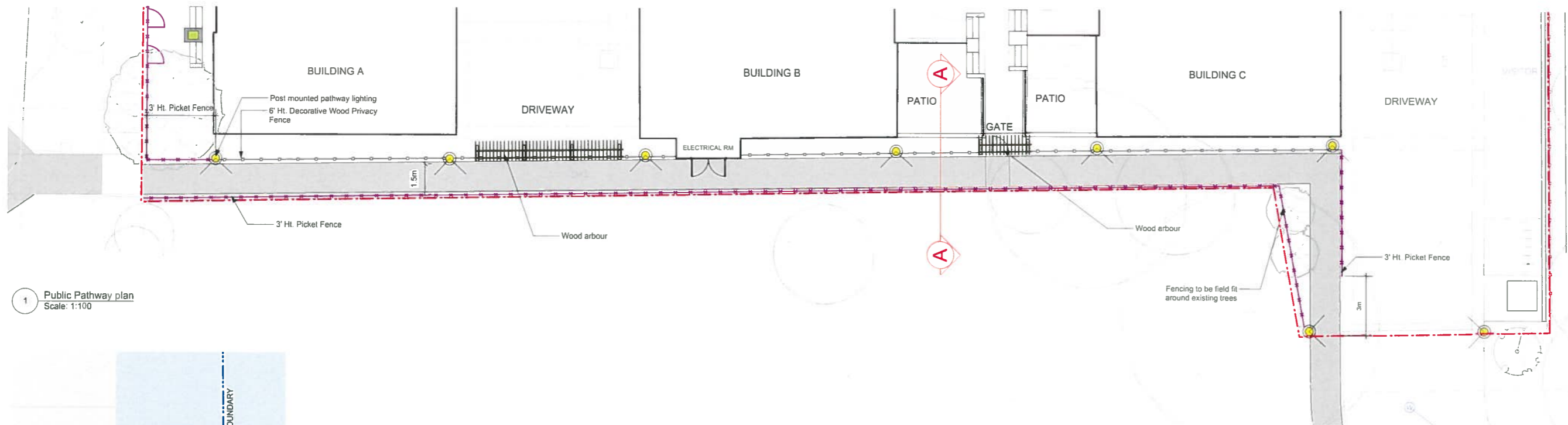

1 Public Pathway plan  
Scale: 1:100

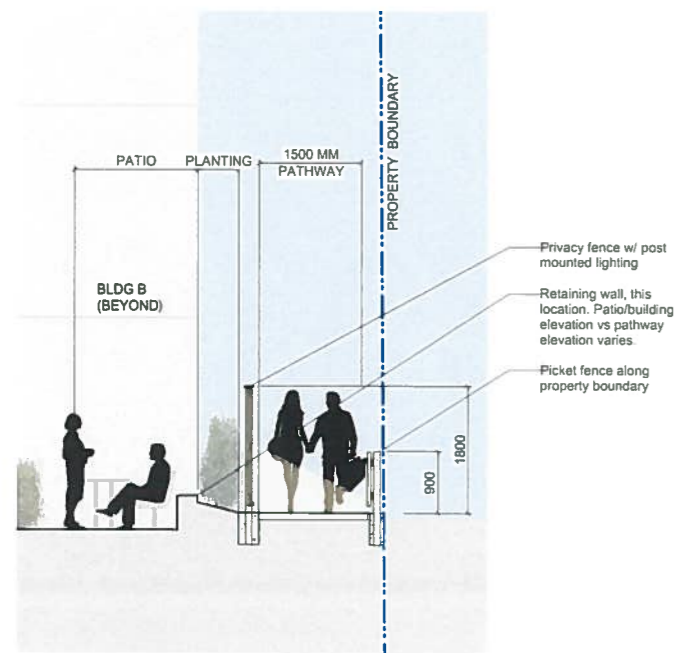

2 Section A - Public pathway @ patio  
Scale: 1:50

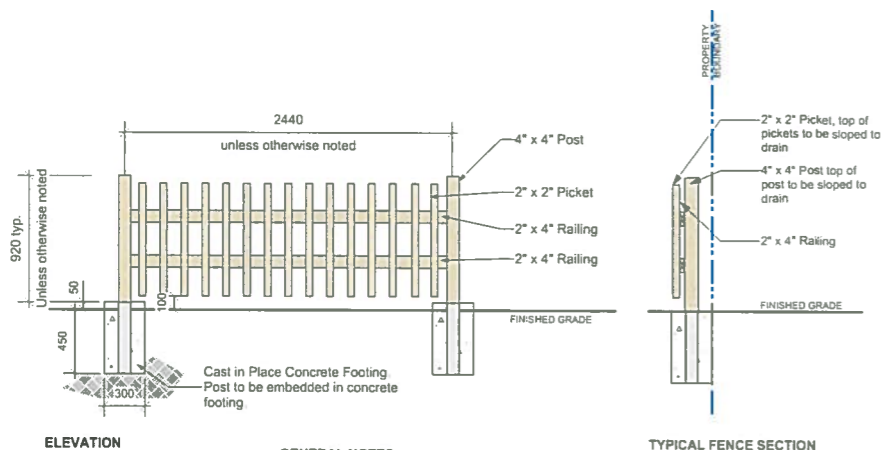

**GENERAL NOTES:**  
 1. All fasteners to be hot-dipped galvanized only  
 2. All lumber to be kiln dried pressure treated wood  
 3. Max 100 mm spacing between fencing boards  
 4. All wood to be stained/painted to match architecture

3 3' Picket Fence  
Scale: 1:25

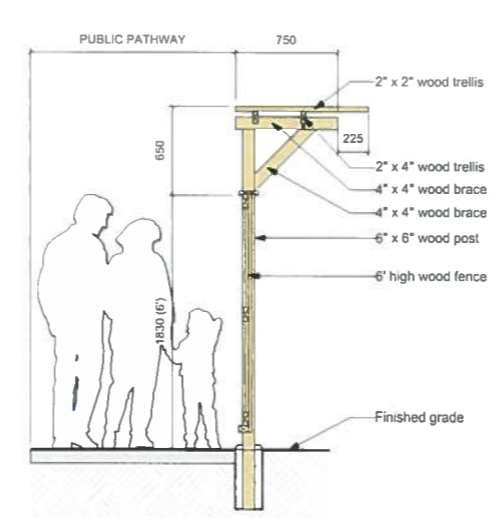

4 Wood Arbour - typical elevation  
Scale: 1:25

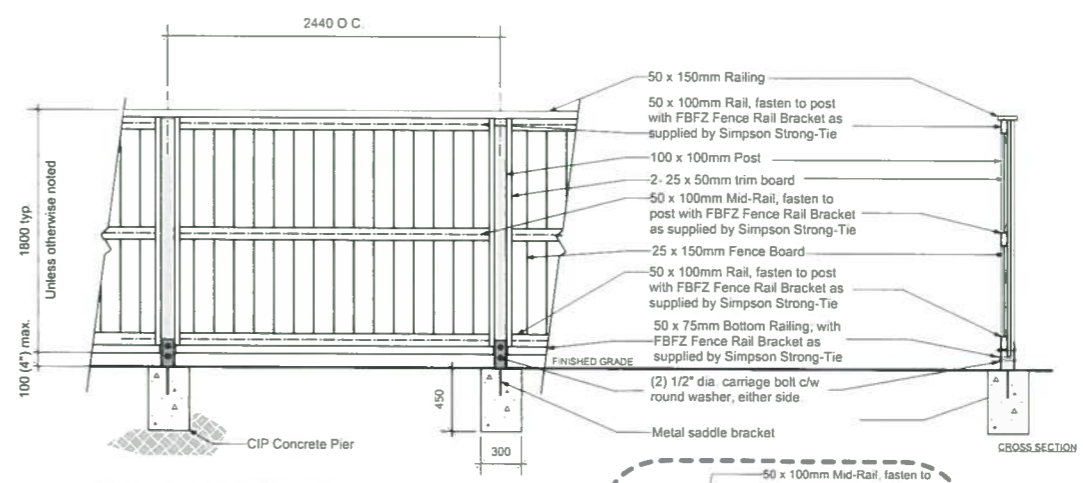

**GENERAL NOTES:**  
 1. All fasteners to be hot-dipped galvanized only  
 2. Nominal dimensions noted for all wood  
 3. Max. 6mm spacing between fence boards.

5 6' Height Decorative Privacy Fence (Perimeter)  
Scale: 1:25

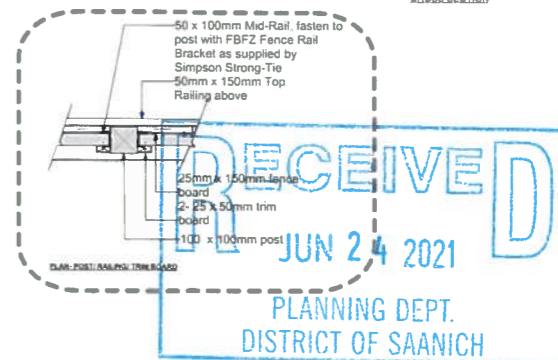

rev no	description	date
6	DP REV	2021-05-25
5	DP REV	2021-04-13
4	DP REV	2020-11-18
3	DP REV	2020-09-14
2	DP Revisions	2019-06-19
1	DP	2018-12-05

**Murdoch de Greeff INC**  
 Landscape Planning & Design  
 200 524 Columbia Road  
 Victoria, BC V8E 1G1  
 Phone: 250 412 2981  
 Fax: 250 412 2982

**BRITISH COLUMBIA SOCIETY OF REGISTERED MEMBER**  
**Scott Murdoch**  
 341  
 2021-05-25

client  
**Abstract Developments Inc.**  
 301-1106 Cook St.  
 Victoria, BC  
 VBV 3Z9

project  
**Whittier Ave. Redevelopment**  
 3480 Whittier Ave.  
 Victoria, BC  
 V8Z 3R2  
 sheet title

**Landscape Details - Fencing**

project no 117.23  
 scale AS NOTED @ 24"x36"  
 drawn by JG/ML  
 checked by SM  
 revision no sheet no  
 6 **L4.01**