

CLIENT

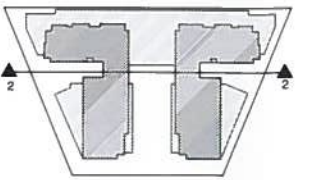

KEY MAP

MATERIAL LEGEND

- 1 CORRUGATED METAL CLADDING
LIGHT GREY (STEEPLE GREY
PPG1012-5)
- 2 METAL CLADDING
DARK GREY
- 3 METAL CLADDING MINI REVEAL
WOOD PATTERN
- 4 FIBRE CEMENT PANEL
TAN (SOLSTICE PPG1010-3)
- 5 FIBRE CEMENT PANEL
GREY (FLAGSTONE PPG1001-4)
- 6 FINISHED CONCRETE
- 7 ALUMINIUM STOREFRONT WINDOWS
- 8 VINYL/FIBREGLASS
WINDOWS/DOORS
- 9 WOOD CANOPY
- 10 GREY CONCRETE

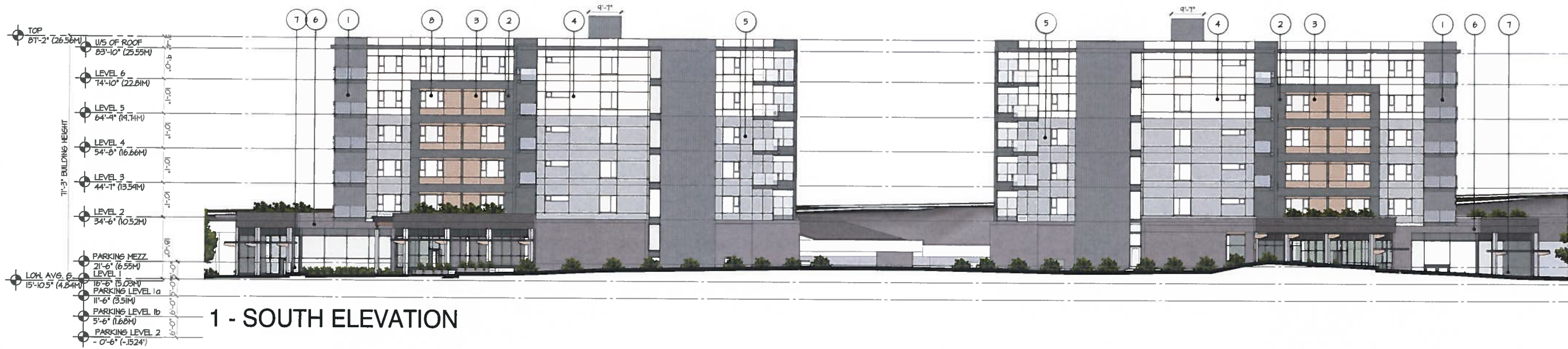

1 - SOUTH ELEVATION

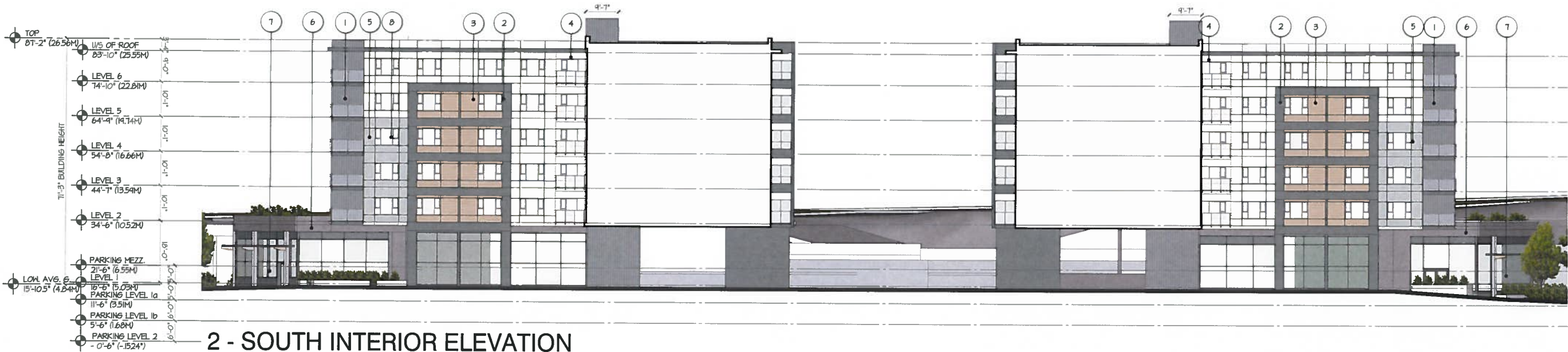

2 - SOUTH INTERIOR ELEVATION



3 - SOUTH STREET INTERSECTION ELEVATION

PROJECT

TILlicum - BURNSIDE

3400 TILlicum ROAD
 Saanich, BC

ELEVATIONS

SOUTH ELEVATION
 AND STREETSCAPE

This drawing, as an instrument of service, is the property of dys architecture and may not be reproduced without their permission and provided always that any production carries their name. All designs and other information shown on this drawing are for use on the specified project only and shall not be used otherwise without written permission of dys architecture. Payment of all sums due to dys architecture up to the date of use of this drawing is a condition precedent to the use thereof.

Written dimensions shall have precedence over scaled dimensions. Contractors shall verify and be responsible for all dimensions and conditions on the job and dys architecture shall be informed of any variations from the dimensions and conditions shown on the drawings. Shop drawings shall be submitted to dys architecture for review before proceeding with fabrication.

PROJECT A219469
 DRAWN SZ & NM CHECKED NM

SCALE 1/16" = 1'-0"
 DATE NOV 11, 2019

NOV 16 2019
 PLANNING DEPT.
 DISTRICT OF SAANICH

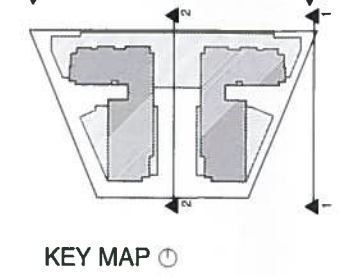

MATERIAL LEGEND

1	CORRUGATED METAL CLADDING LIGHT GREY (STEEPLE GREY PPG1012-5)
2	METAL CLADDING DARK GREY
3	METAL CLADDING MINI REVEAL WOOD PATTERN
4	FIBRE CEMENT PANEL TAN (SOLSTICE PPG1010-3)
5	FIBRE CEMENT PANEL GREY (FLAGSTONE PPG1001-4)
6	FINISHED CONCRETE
7	ALUMINIUM STOREFRONT WINDOWS
8	VINYL/FIBREGLASS WINDOWS/DOORS
9	WOOD CANOPY
10	GREY CONCRETE

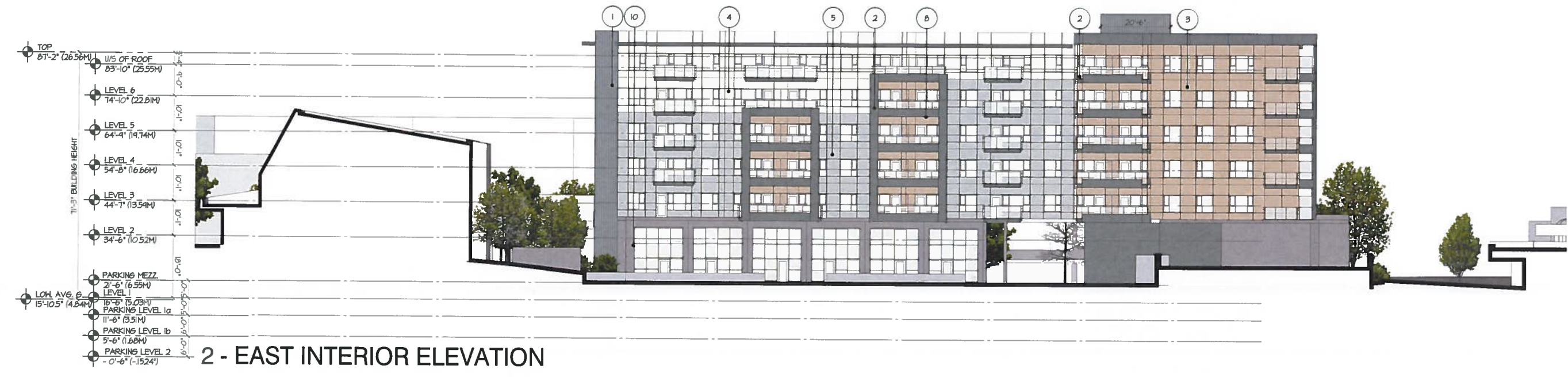

PROJECT
TILlicUM - BURNSIDE
 3400 TILlicUM ROAD
 Saanich, BC
ELEVATIONS
EAST & NORTH ELEVATION

This drawing, as an instrument of service, is the property of dys architecture and may not be reproduced without their permission and provided always that any production carries their name. All designs and other information shown on this drawing are for use on the specified project only and shall not be used otherwise without written permission of dys architecture. Payment of all sums due to dys architecture up to the date of use of this drawing is a condition precedent to the use thereof.

Written dimensions shall have precedence over scaled dimensions. Contractors shall verify and be responsible for all dimensions and conditions on the job and dys architecture shall be informed of any variations from the dimensions and conditions shown on the drawings. Shop drawings shall be submitted to dys architecture for review before proceeding with fabrication.

PROJECT A219469
 DRAWN SZ & NM CHECKED NM
 SCALE 1/16" = 1'-0"
 DATE NOV 11 2019

NOV 18 2019
 PLANNING DEPT.

CLIENT

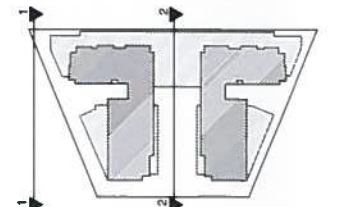

KEY MAP

MATERIAL LEGEND

- 1 CORRUGATED METAL CLADDING
- 2 LIGHT GREY (STEEPLE GREY PPG1012-5)
- 3 METAL CLADDING DARK GREY
- 4 METAL CLADDING MINI REVEAL WOOD PATTERN
- 5 FIBRE CEMENT PANEL TAN (SOLSTICE PPG1010-3)
- 6 FIBRE CEMENT PANEL GREY (FLAGSTONE PPG1001-4)
- 7 FINISHED CONCRETE
- 8 ALUMINIUM STOREFRONT WINDOWS
- 9 VINYL/FIBREGLASS WINDOWS/DOORS
- 10 WOOD CANOPY
- 11 GREY CONCRETE



1 - WEST ELEVATION



2 - WEST INTERIOR ELEVATION

PROJECT

TILlicum - BURNSIDE

3400 TILlicum ROAD
 Saanich, BC

ELEVATIONS

WEST ELEVATIONS

This drawing, as an instrument of service, is the property of dys architecture and may not be reproduced without their permission and provided always that any production carries their name. All designs and other information shown on this drawing are for use on the specified project only and shall not be used otherwise without written permission of dys architecture. Payment of all sums due to dys architecture up to the date of use of this drawing is a condition precedent to the use thereof.

Written dimensions shall have precedence over scaled dimensions. Contractors shall verify and be responsible for all dimensions and conditions on the job and dys architecture shall be informed of any variations from the dimensions and conditions shown on the drawings. Shop drawings shall be submitted to dys architecture for review before proceeding with fabrication.

PROJECT A219469
 DRAWN SZ & NM CHECKED NM

SCALE 1/16" = 1'-0"
 DATE NOV 11, 2019



A3.03