

COPYRIGHT RESERVED ALL PARTS OF THIS DRAWING ARE THE EXCLUSIVE PROPERTY OF WA ARCHITECTS LTD. AND SHALL NOT BE USED WITHOUT THE ARCHITECT'S PERMISSION. ALL DIMENSIONS SHALL BE VERIFIED BY THE CONTRACTOR BEFORE COMMENCING WORK.

NORTH ARROW

OWNER/CLIENT



GENERAL NOTES

NO	ISSUE	Y/M/D
1	ISSUED FOR RE-ZONING & DEVELOPMENT PERMIT 19/11/22	

SEAL

CONSULTANT



VAN 361 - 1444 Alberni Street Vancouver, V6B 2Z4
VIC 104 - 3212 Jackson Road Victoria, V8B 8J5
604 885 3529 | office@wa-arch.ca | wa-arch.ca

PROJECT NAME
**SHELBOURNE
RESIDENTIAL**

PROJECT ADDRESS
**3401, 3405, 3399 & 3385 SHELBOURNE STREET,
SAANICH, BC**

DRAWING TITLE
ELEVATIONS

PROJECT NO 19058 DRAWN BY XV
SCALE AS NOTED REVIEW BY DM
DWG NO **A301**



1 WEST ELEVATION - CONDO
1/8"=1'-0"



2 NORTH ELEVATION - CONDO
1/8"=1'-0"



LEGEND OF FINISHES

- 1 ACRYLIC STUCCO - LIGHT GRAY
- 2 CEDAR BOARD
- 3 ACRYLIC STUCCO - MEDIUM GRAY
- 4 BRICK VENEER
- 5 ALUMINUM BALCONY GUARDS - POWDER COATED CHARCOAL
- 6 GLASS BALCONY GUARDS - CLEAR TEMPERED GLASS
- 7 VINYL WINDOW - PREFINISHED CHARCOAL
- 8 GENTEK ALUMINUM FASCIA - DARK GRAY
- 9 GENTEK ALUMINUM FASCIA - MEDIUM GRAY
- 10 CONCRETE LANDSCAPE PLANTER - PAINTED
- 11 METAL GATE
- 12 VINYL DOOR & WINDOW - LIGHT GRAY
- 13 ACRYLIC STUCCO - BLUE GRAY
- 14 GENTEK ALUMINUM FASCIA / BALCONY GUARDS - CEDAR COLOR
- 15 STANDING SEAM METAL

COPYRIGHT RESERVED ALL PARTS OF THIS DRAWING ARE THE EXCLUSIVE PROPERTY OF IWA ARCHITECTS LTD AND SHALL NOT BE USED WITHOUT THE ARCHITECT'S PERMISSION ALL DIMENSIONS SHALL BE VERIFIED BY THE CONTRACTOR BEFORE COMMENCING WORK.

NORTH ARROW

OWNER/CLIENT



GENERAL NOTES

NO	ISSUE	Y/M/D
1	ISSUED FOR RE-ZONING & DEVELOPMENT PERMIT 19/11/22	

SEAL

CONSULTANT



VAN 301 - 1444 Alberni Street Vancouver, V6G 2Z4
VIC 104 - 3212 Jacklin Road Victoria, V9B 0J5
604 685 3529 | office@iwa-arch.ca | wa-arch.ca

PROJECT NAME
**SHELBOURNE
RESIDENTIAL**

PROJECT ADDRESS
301-3405, 3399 & 3385 SHELBOURNE STREET,
SAANICH, BC

DRAWING TITLE
ELEVATIONS

PROJECT NO 19058 DRAWN BY XV
SCALE AS NOTED REVIEW BY DM
DWG NO **A302**



1 EAST ELEVATION - CONDO
1/8"=1'-0"



2 SOUTH ELEVATION - CONDO
1/8"=1'-0"



LEGEND OF FINISHES

- 1 ACRYLIC STUCCO - LIGHT GRAY
- 2 CEDAR BOARD
- 3 ACRYLIC STUCCO - MEDIUM GRAY
- 4 BRICK VENEER
- 5 ALUMINUM BALCONY GUARDS- POWDER COATED CHARCOAL
- 6 GLASS BALCONY GUARDS- CLEAR TEMPERED GLASS
- 7 VINYL WINDOW- PREFINISHED CHARCOAL
- 8 GENTEK ALUMINUM FASCIA- DARK GRAY
- 9 GENTEK ALUMINUM FASCIA- MEDIUM GRAY
- 10 CONCRETE LANDSCAPE PLANTER- PAINTED
- 11 METAL GATE
- 12 VINYL DOOR & WINDOW- LIGHT GRAY
- 13 ACRYLIC STUCCO - BLUE GRAY
- 14 GENTEK ALUMINUM FASCIA / BALCONY GUARDS- CEDAR COLOR
- 15 STANDING SEAM METAL



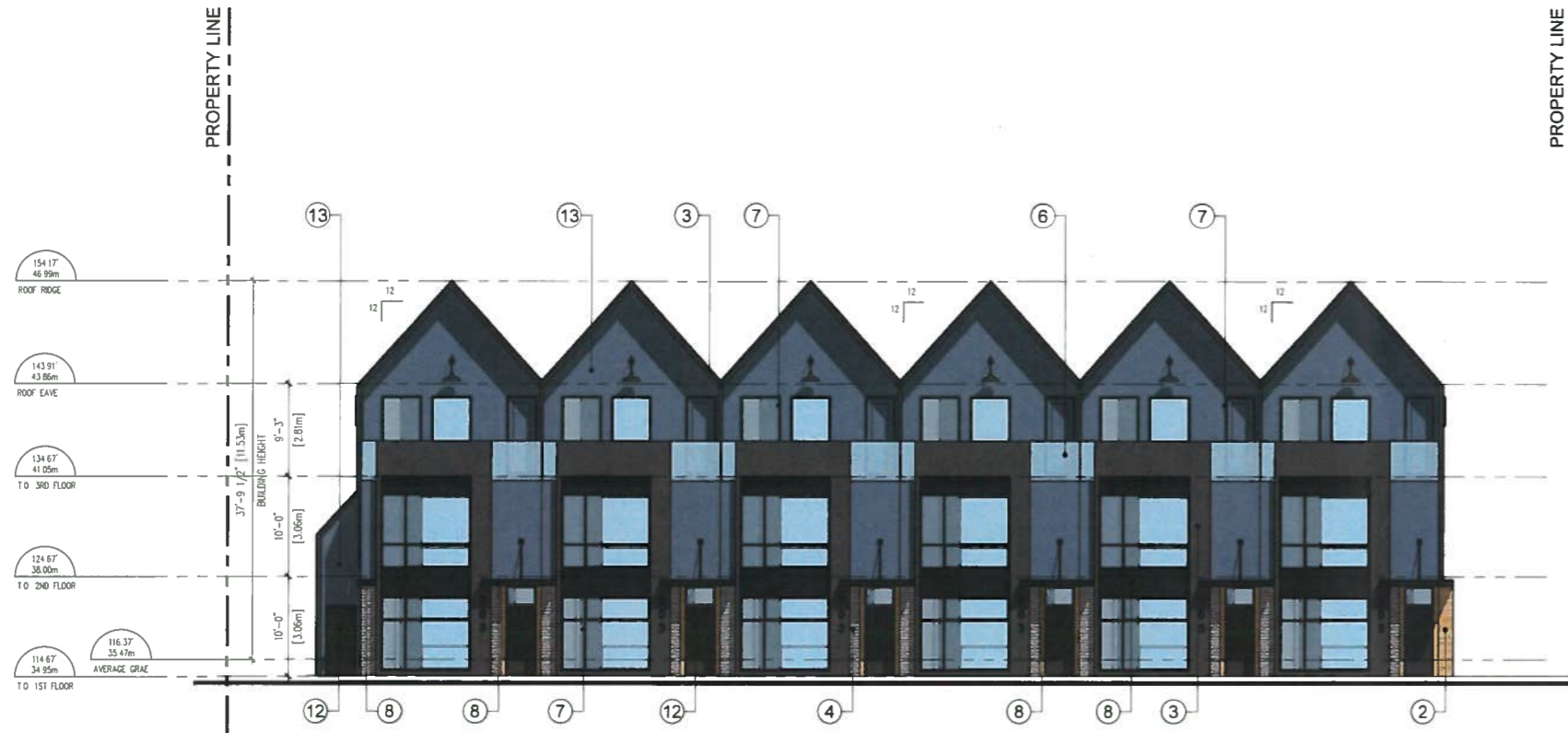

1 WEST ELEVATION - TOWNHOMES
1/8"=1'-0"



3 SOUTH ELEVATION - TOWNHOMES
1/8"=1'-0"



2 EAST ELEVATION - TOWNHOMES
1/8"=1'-0"

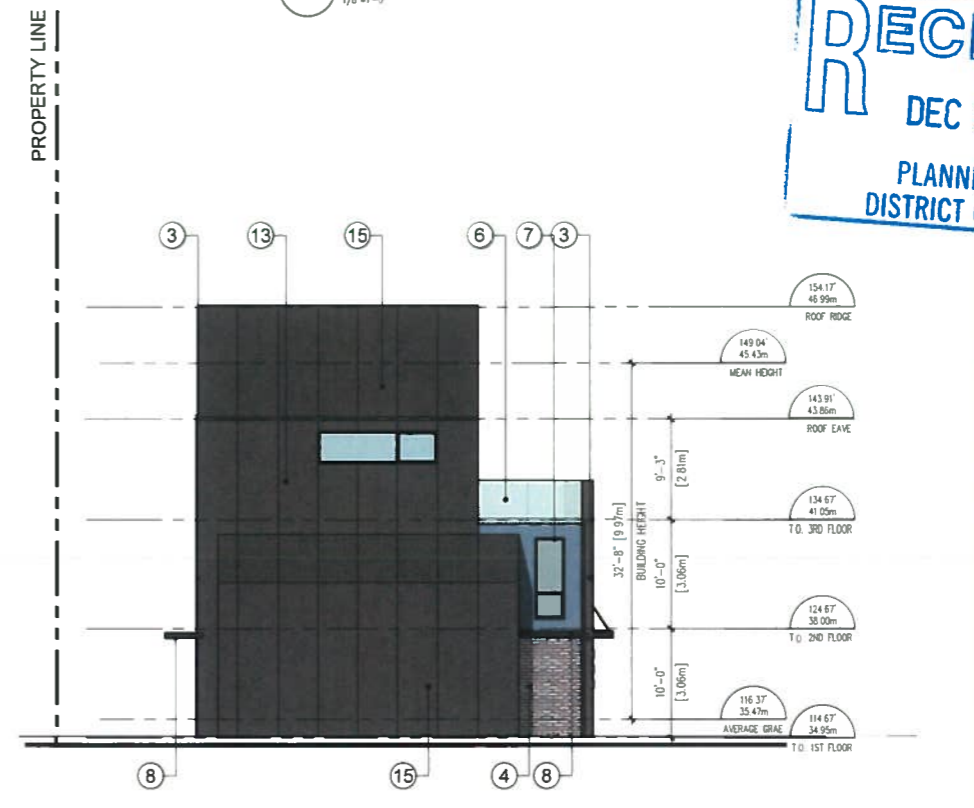

4 NORTH ELEVATION - TOWNHOMES
1/8"=1'-0"

LEGEND OF FINISHES

- 1 ACRYLIC STUCCO - LIGHT GRAY
- 2 CEDAR BOARD
- 3 ACRYLIC STUCCO - MEDIUM GRAY
- 4 BRICK VENEER
- 5 ALUMINUM BALCONY GUARDS - POWDER COATED CHARCOAL
- 6 GLASS BALCONY GUARDS - CLEAR TEMPERED GLASS
- 7 VINYL WINDOW - PREFINISHED CHARCOAL
- 8 GEXTEK ALUMINUM FASCIA - DARK GRAY
- 9 GEXTEK ALUMINUM FASCIA - MEDIUM GRAY
- 10 CONCRETE LANDSCAPE PLANTER - PAINTED
- 11 METAL GATE
- 12 VINYL DOOR & WINDOW - LIGHT GRAY
- 13 ACRYLIC STUCCO - BLUE GRAY
- 14 GEXTEK ALUMINUM FASCIA / BALCONY GUARDS - CEDAR COLOUR
- 15 STANDING SEAM METAL

COPYRIGHT RESERVED ALL PARTS OF THIS DRAWING ARE THE EXCLUSIVE PROPERTY OF WA ARCHITECTS LTD AND SHALL NOT BE USED WITHOUT THE ARCHITECT'S PERMISSION ALL DIMENSIONS SHALL BE VERIFIED BY THE CONTRACTOR BEFORE COMMENCING WORK.

NORTH ARROW

OWNER/CLIENT



GENERAL NOTES

1	ISSUED FOR RE-ZONING & DEVELOPMENT PERMIT 19/11/22	
NO	ISSUE	Y/M/D
SEAL		



WA ARCHITECTS

VAN 301 - 1444 Alberni Street Vancouver V6G 2Z4
VIC 104 - 3212 Jacklin Road Victoria V9B 0J5
604 685 3529 | office@wa.arch.ca | wa.arch.ca

PROJECT NAME
SHELBOURNE RESIDENTIAL

PROJECT ADDRESS
3401, 3405, 3399 & 3385 SHELBOURNE STREET, SAANICH, BC

DRAWING TITLE
ELEVATIONS

PROJECT NO 19058 DRAWN BY XV
SCALE AS NOTED REVIEW BY DM
DWG NO **A303**