

Copyright Reserved: These drawings are at all times the property of the Architect. Reproduction in whole or in part without written consent of the Architect is prohibited.



1 FRONT ELEVATION
A3.0 SCALE: 1:100

EXTERIOR FINISHES & NOTES :

- (F1) HARDIE PANEL-WHITE COLOUR
- (F2) HARDIE PANEL-PEARL GRAY COLOUR
- (F3) HARDIE PANEL-NIGHT GRAY COLOUR
- (F4) HARDIE PLANK LAP SIDING - BOOTHBAY BLUE
- (F5) WOOD CEDAR VERTICAL SIDINGS
- (F6) HARDIE PANEL- NAVAJO BEIGE COLOUR
- (F7) STONE VENEER CLADDING - GREY COLOUR
- (F8) PRE-FINISHED METAL FLASHING (COLOR SAME AS ADJACENT COLOR)
- (F9) PREFINISHED ALUMINUM GUARDRAILS w/ GLAZING
- (F10) VINYL WINDOW/DOOR- WHITE
- (F11) ALUMINUM PICKET FENCE
- (F12) CONCRETE

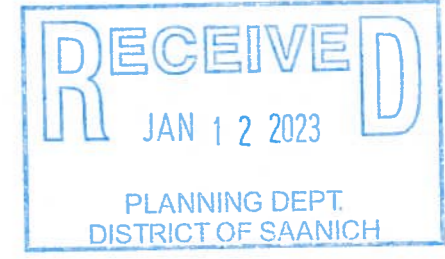

project no.:

issue / revisions:

No.	Issued / Revisions	Date
4	REVISIONS ON REZONING APPLICATION	06 JAN. 23
3	FOR REZONING APPLICATION	25 APR. 22
2	REVISIONS ON PRELIMINARY REZONING REVIEW DRAWINGS	08 APR. 22
1	FOR PRELIMINARY REZONING REVIEW	10 NOV. 21

alan lowe architect inc.
118 - 21 Erie St.
Victoria, British Columbia 1 250.360.2686



drawing title:
ELEVATIONS

project no.: 21.706
date: 06 JAN, 2023 scale: AS NOTED
checked by: LOWE drawn by: RM
sheet no.:

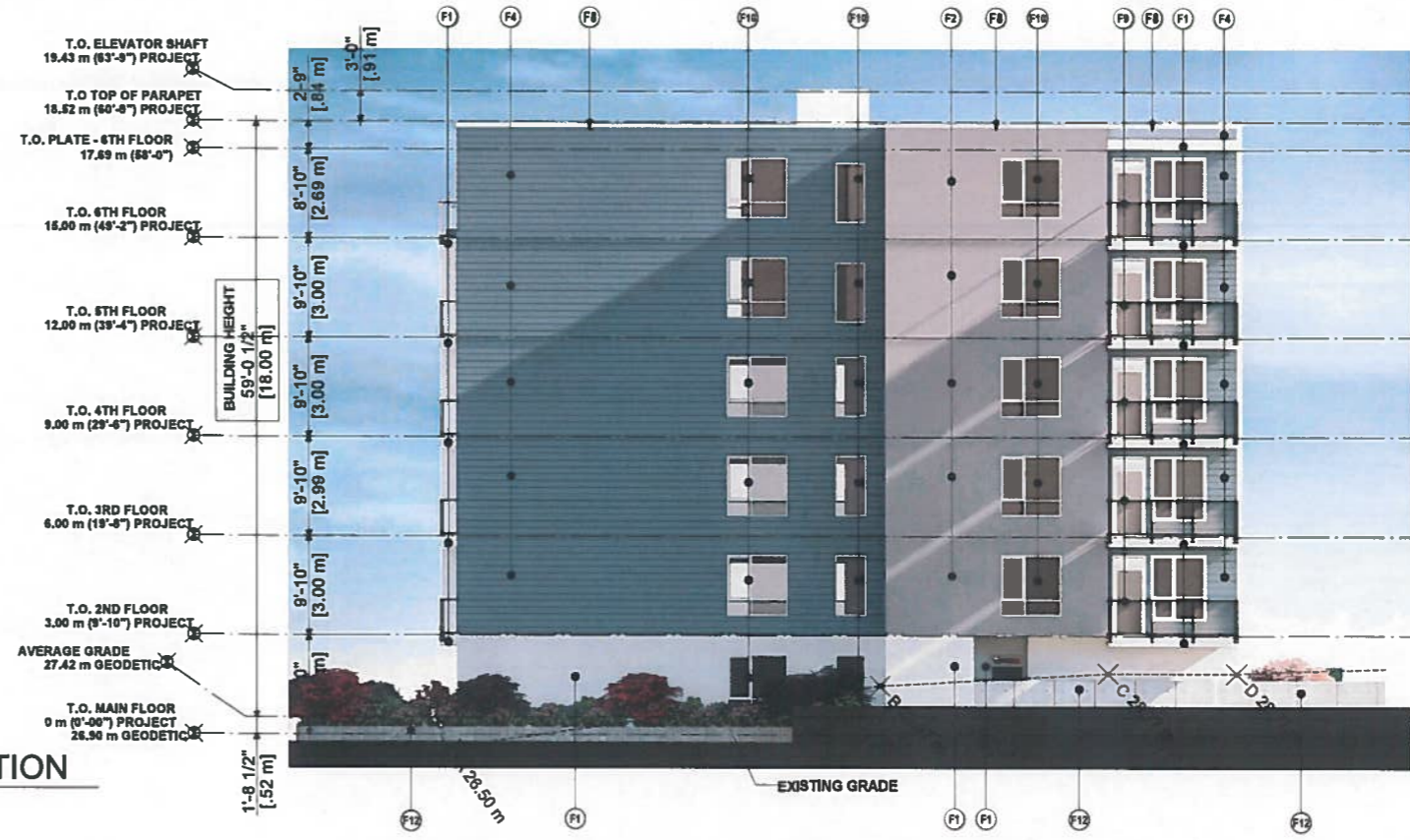

2 BACK ELEVATION
A3.0 SCALE: 1:100

A3.0

Copyright Reserved: These drawings are at all times the property of the Architect. Reproduction in whole or in part without written consent of the Architect is prohibited.

RECEIVED
 JAN 12 2023
 PLANNING DEPT.
 DISTRICT OF SAANICH

1 WEST ELEVATION
 A3.1 SCALE: 1:100



EXTERIOR FINISHES & NOTES :

F1	HARDE PANEL-WHITE COLOUR
F2	HARDE PANEL-PEARL GRAY COLOUR
F3	HARDE PANEL-NIGHT GRAY COLOUR
F4	HARDE PLANK LAP SIDING - BOOTHBAY BLUE
F5	WOOD CEDAR VERTICAL SIDINGS
F6	HARDE PANEL-NAVAJO BEIGE COLOUR
F7	STONE VENEER CLADDING - GREY COLOUR
F8	PRE-FINISHED METAL FLASHING (COLOR SAME AS ADJACENT COLOR)
F9	PRE-FINISHED ALUMINUM GUARDRAILS w/ GLAZING
F10	VINYL WINDOWDOOR- WHITE
F11	ALUMINUM PICKET FENCE
F12	CONCRETE

2 EAST ELEVATION
 A3.1 SCALE: 1:100



project no.:

issue / revisions:

No.	Issued / Revisions	Date
4	REVISIONS ON REZONING APPLICATION	08 JAN. 23
3	FOR REZONING APPLICATION	25 APR. 22
2	REVISIONS ON PRELIMINARY REZONING REVIEW DRAWINGS	08 APR. 22
1	FOR PRELIMINARY REZONING REVIEW	10 NOV. 21

alan lowe architect inc.

116 - 21 Erie St. Victoria, British Columbia T 250.360.2888



3547 & 1351 Glasgow Avenue
 drawing title:
ELEVATIONS

project no.: 21.706

date: 06 JAN. 2023 scale: AS NOTED

checked by: LOWE drawn by: RM

sheet no.:

A3.1