

ISSUE / REVISION	#
MARCH, 2022 ISSUED FOR D.P.	1
MAY, 2022 PARKING REVISED, NEW GARDEN SUITE STORM DRAIN CONNECTION ADDED, DATA TABLE UPDATED TO REFLECT CHANGES	2
AUGUST, 2022 REVISIONS TO PLANS TO ADDRESS COMMENTS IN LETTER DPR/GDN 00896 FROM PLANNING DEPARTMENT, DATED AUG. 15, 2022	3

- ### EXTERIOR FINISHES LEGEND
- 1 PREFINISHED STANDING SEAM METAL ROOF BRAND: WESTFORM / PROLOK 12" STANDING SEAM CENTRES COLOUR: REGENT GREY
 - 2 PREFINISHED METAL EAVESTROUGHS AND R.W.L.'s BRAND: PEAK PRODUCTS COLOUR: WHITE
 - 3 PAINTED WOOD FASCIA AND BARGE BOARDS COLOUR: WHITE
 - 4 PAINTED CEMENTITIOUS BOARD HORIZONTAL SIDING BRAND: JAMES HARDIE / HARDIEPLANK LAP SIDING 152 mm EXPOSURE / COLOUR: ARCTIC WHITE
 - 5 PAINTED CEMENTITIOUS BOARD SHINGLE SIDING BRAND: JAMES HARDIE / HARDIESHINGLE SIDING COLOUR: ARCTIC WHITE
 - 6 PAINTED CEMENTITIOUS BOARD TRIM BOARDS BRAND: JAMES HARDIE / HARDIETRIM 140 mm WIDTH / COLOUR: ARCTIC WHITE
 - 7 PAINTED WOOD GABLE END ROOF VENT COLOUR: WHITE
 - 8 CAST IN PLACE CONCRETE STAIRS AND STAIRWELL COLOUR: NATURAL CONCRETE
 - 9 PREFINISHED METAL FOUNDATION FLASHING COLOUR: REGENT GREY (TO MATCH ROOF)
 - 10 PREFINISHED METAL GUARDRAIL AND HANDRAIL C/W MAX. 100 mm PICKET SPACING COLOUR: WHITE
 - 11 VINYL FRAME CASEMENT WINDOWS AND PREFINISHED METAL FRAME SKYLIGHT WINDOW COLOUR: WHITE SKYLIGHT COLOUR: MEDIUM GREY
 - 12 FROSTED GLASS (BOTTOM TWO LITES)
 - 13 INSULATED FIBERGLASS / GLAZED EXTERIOR DOORS COLOUR: WHITE
 - 14 STAINED WOOD PORCH / STOOP COLOUR: TRANSPARENT / GOLDEN HONEY
 - 15 PAINTED WOOD COLUMN AND BEAM COLOUR: WHITE
 - 16 INSULATED CONCRETE FOUNDATION BELOW GRADE
 - 17 WALL SCONCE LIGHT FIXTURE
 - 18 ILLUMINATED NUMBER SIGN
 - 19 PAINTED STUCCO CLADDING COLOUR: WHITE
 - 20 ASPHALT SHINGLES COLOUR: GREY
 - 21 STAINED WOOD PATIO GUARDRAIL COLOUR: TRANSPARENT / GOLDEN HONEY

- ### WINDOW AND EXTERIOR DOOR SIZES
- 1 VINYL FRAME WINDOW - 610 W. X 914 H. - CASEMENT
 - 2 VINYL FRAME WINDOW - 928 W. X 1492 H. - CASEMENT
 - 3 VINYL FRAME WINDOW - 928 W. X 1033 H. - CASEMENT
 - 4 VINYL FRAME WINDOW - 762 W. X 1026 H. - CASEMENT
 - 5 FIBERGLASS / GLAZED DOOR - 864 W. X 2134 H.
 - 6 FIBERGLASS / GLAZED DOOR - 2 X 864 W. X 2134 H.
 - 7 FIBERGLASS / GLAZED (DUTCH) DOOR - 864 W. X 2134 H.
 - 8 PREFINISHED METAL FRAME FIXED SKYLIGHT - 776 WIDE X 975 LONG
 - 9 FIBERGLASS CRAWLSPACE ACCESS DOOR - 864 W. X 1581 H.

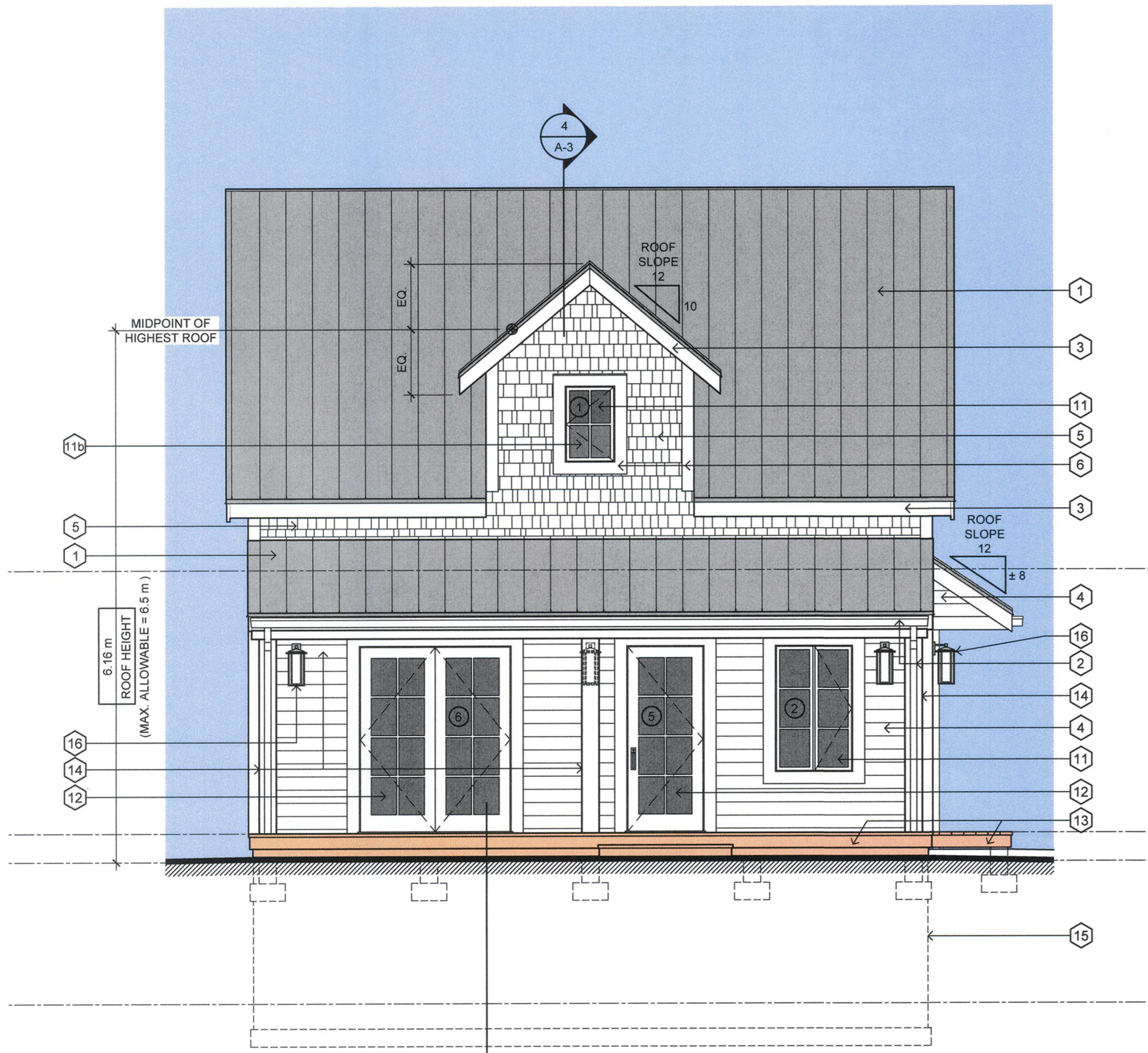

1 EAST (FRONT) ELEVATION
A-3 SCALE: 1:50

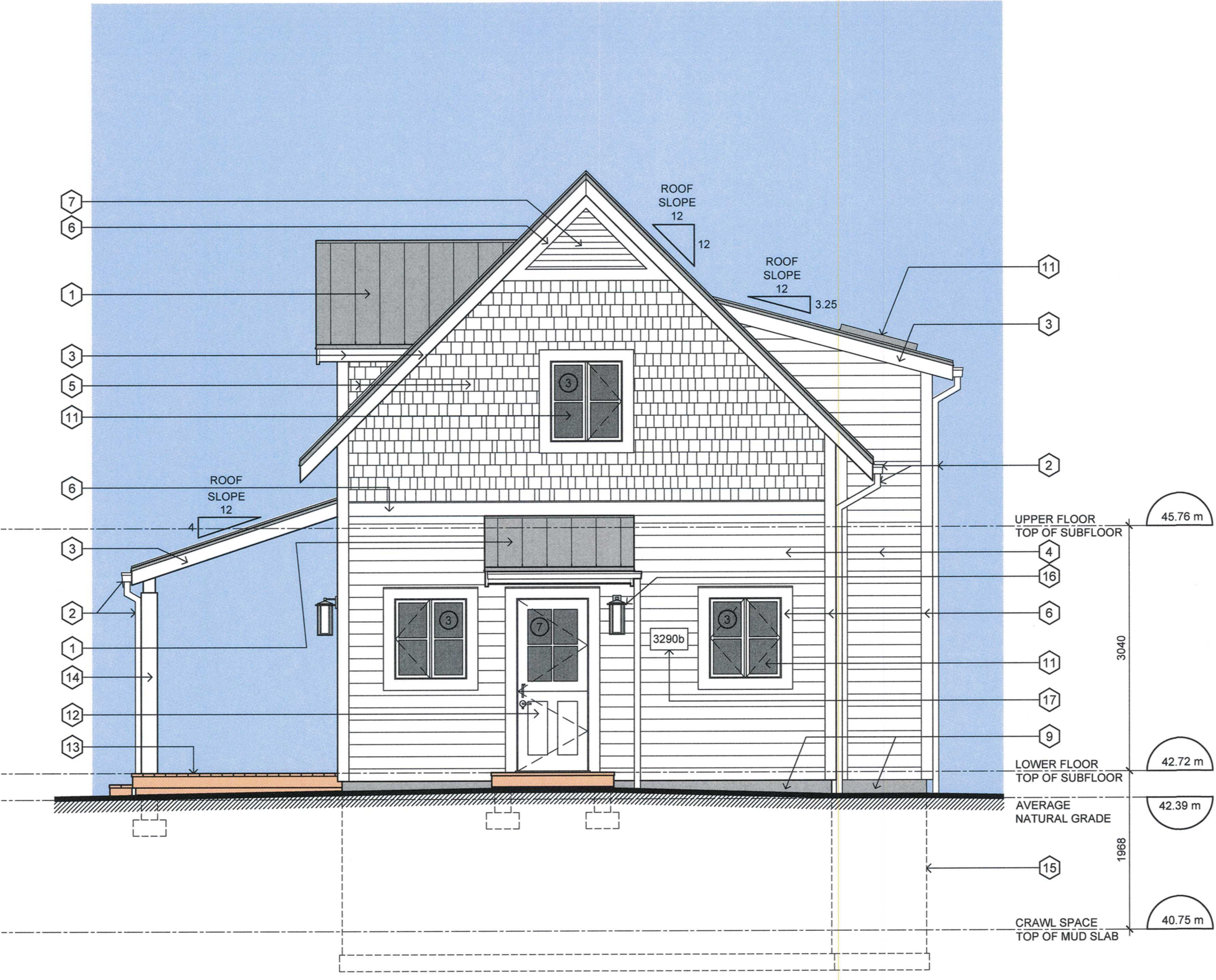

2 NORTH (LANE) ELEVATION
A-3 SCALE: 1:50

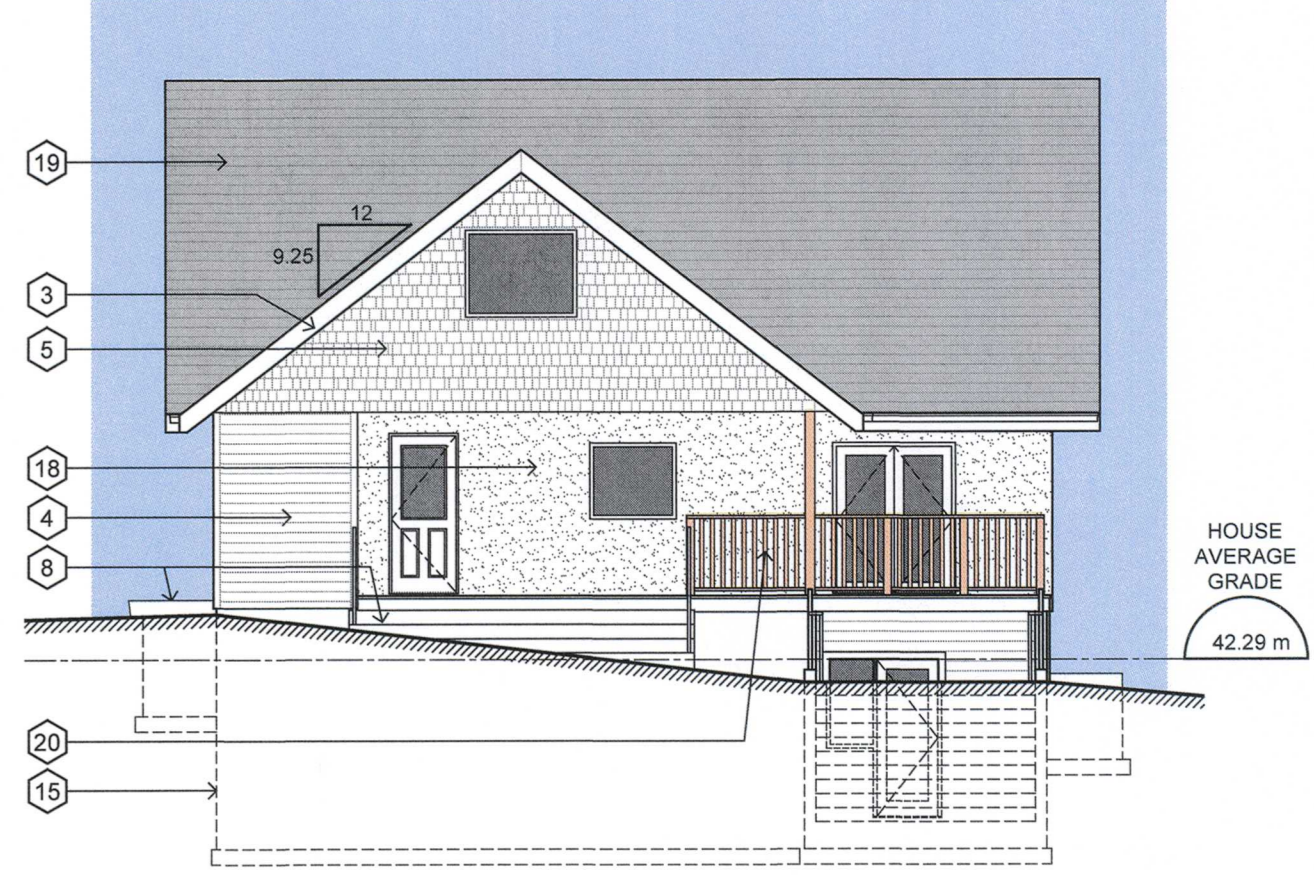

3 HOUSE ELEVATION FACING GARDEN SUITE (WEST)
A-3 SCALE: 1:100
(REFER TO B.P. SUBMISSION, MARCH 2022)

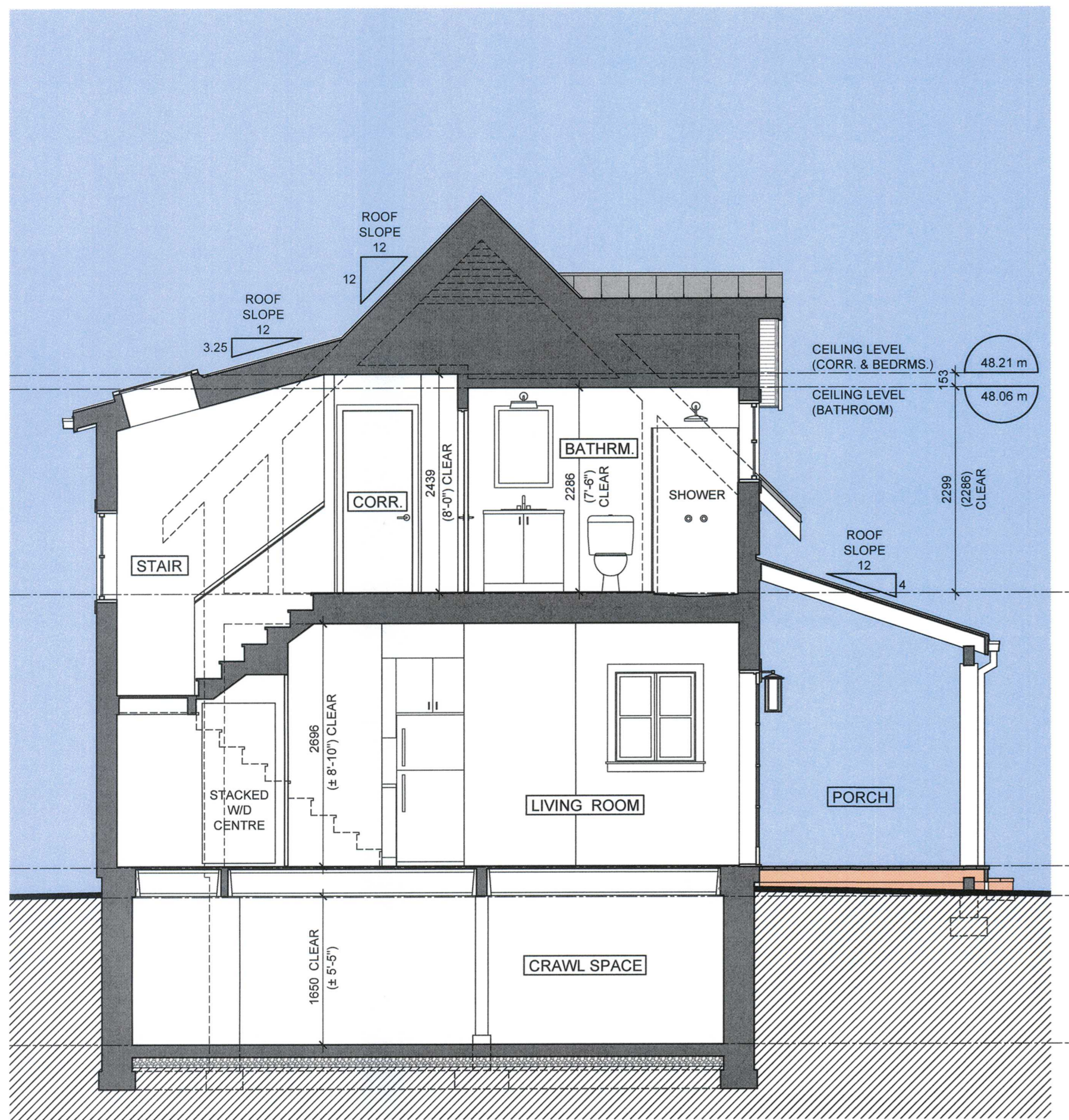

4 BUILDING CROSS-SECTION
A-3 SCALE: 1:50

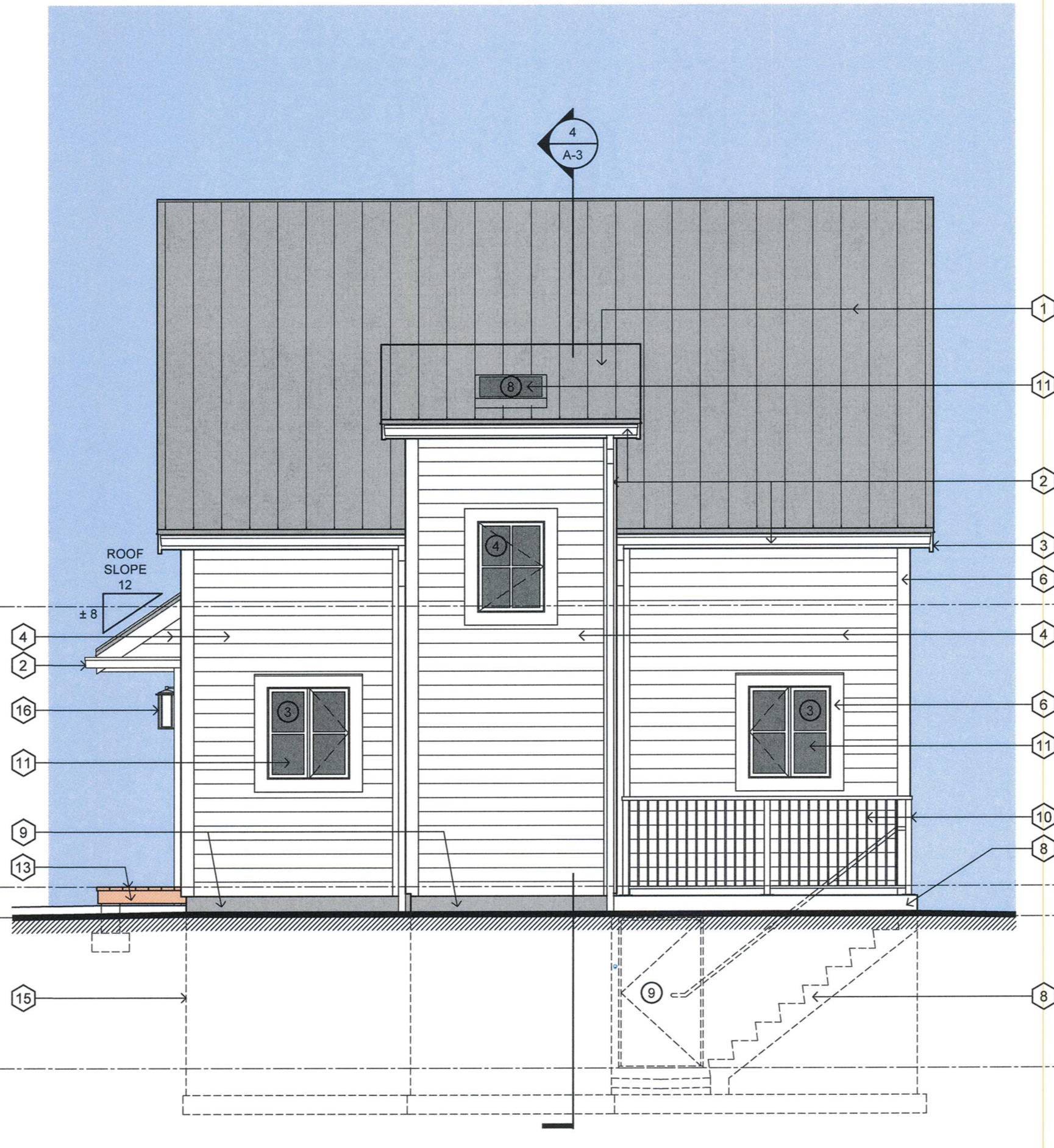

5 WEST (REAR) ELEVATION
A-3 SCALE: 1:50

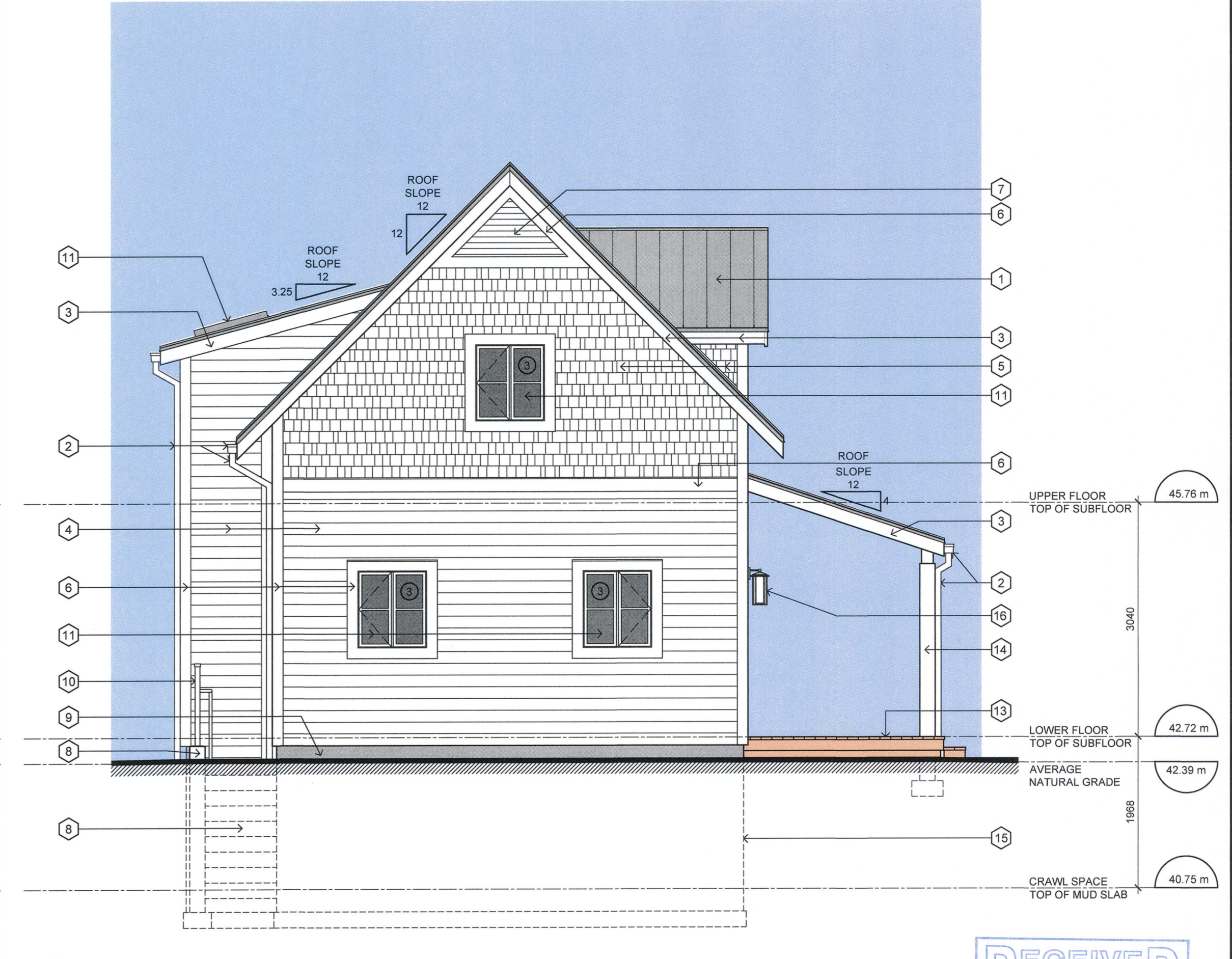

6 SOUTH (SIDE) ELEVATION
A-3 SCALE: 1:50



MATTHEW CENCH DESIGN INC.
matthew@ccdesignstudio.ca
250-888-5140

Copyright Reserved.
This drawing and prints therefrom are and all rights remain the property of Matthew Cench Design Inc. They cannot be reproduced without written consent of the Designer. No other may be referenced for any work other than for the project address noted below.

GARDEN SUITE AT:
3290 WICKLOW STREET,
SAANICH, B.C.



ELEVATIONS, BUILDING SECTION, EXTERIOR FINISHES LEGEND, WINDOW AND EXTERIOR DOOR SIZES, EXTERIOR FINISH COLOURS

Date AUG. 18, 2022

Scale 1:50 (& 1:100)

Drawn M.C.

Job EPIC 3290 WICKLOW GARDEN SUITE

Sheet

DP-3

of 4 Sheets