



PHOTO 1



PHOTO 2



PHOTO 3

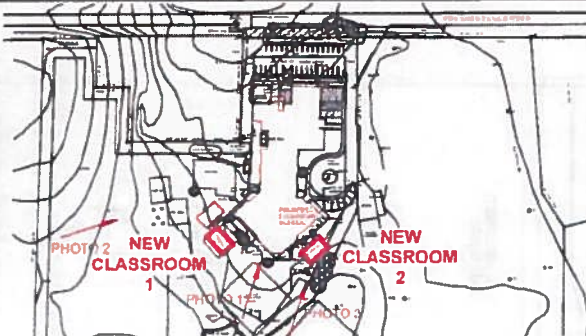
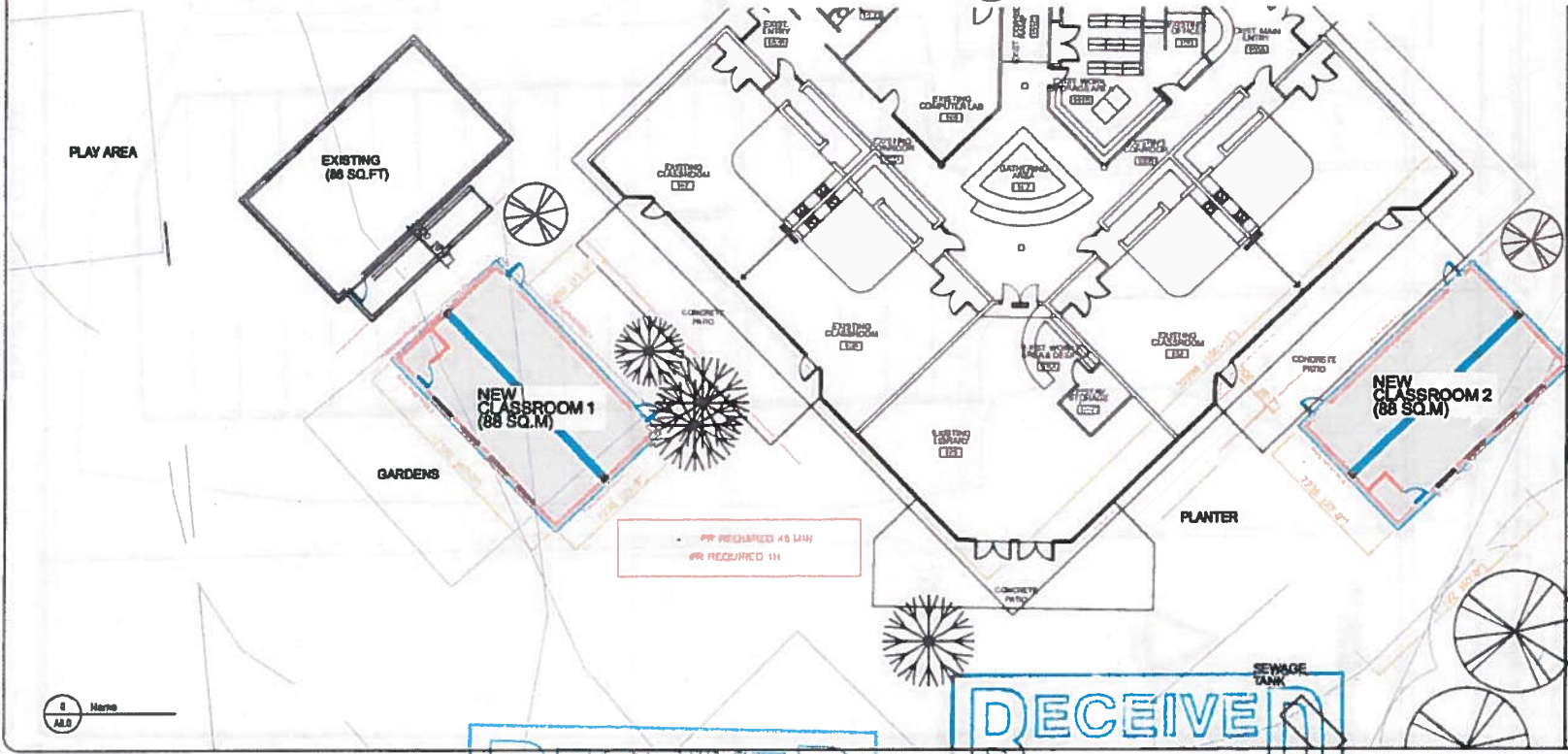

PHOTO 2

PHOTO 1

PHOTO 3



SCHOOL DISTRICT 63	
PROSPECT LAKE ELEMENTARY SCHOOL	
321 PROSPECT LAKE RD VICTORIA BC	
NEW CLASSROOMS	
<small>           This plan and any other plans for this project are the property of BSA. They are to be used only for the project and site described herein. No part of this plan is to be reproduced, stored in a retrieval system, or transmitted in any form or by any means, electronic, mechanical, photocopying, recording, or by any information storage and retrieval system, without the prior written permission of BSA.         </small>	
BSA	
<small>           BSA            QUALITY DESIGN            110 South St. Victoria B.C.            250-587-1111            www.bsaqualitydesign.com         </small>	
SITE PLAN	
DATE	Mar. 4, 2020
BY	AG NORRIS
AC	
TRIAL	
A1.0	

RECEIVED  
 APR 03 2020  
 PLANNING DEPT.  
 DISTRICT OF SAANICH

RECEIVED  
 APR 02 2020  
 PLANNING DEPT.  
 DISTRICT OF SAANICH

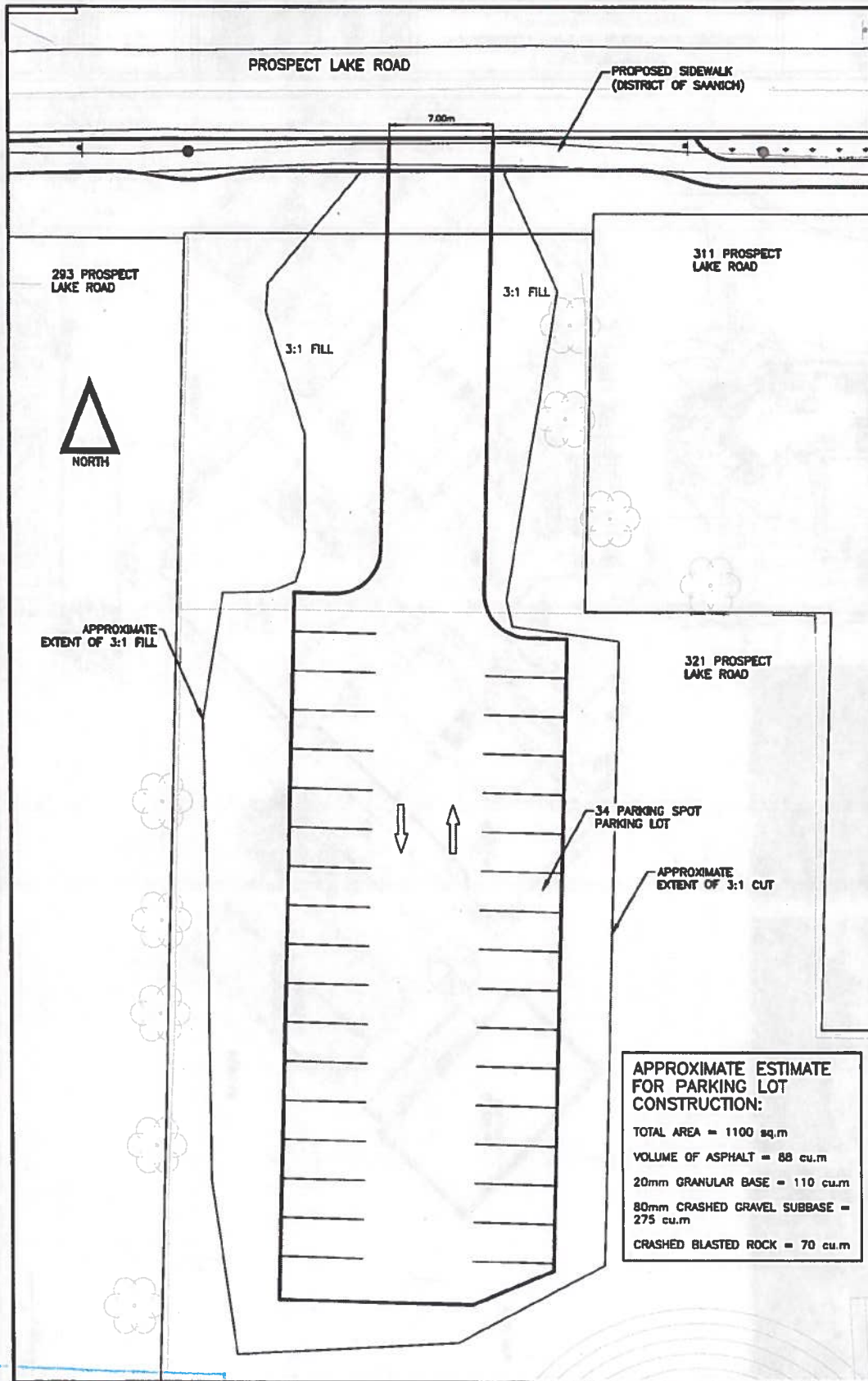

**RECEIVED**  
 APR 03 2020  
 PLANNING DEPT.  
 DISTRICT OF SAANICH

PARKING LOT AT  
 PROSPECT LAKE  
 ELEMENTARY SCHOOL

