

SOUTH- WEST ELEVATION
(VIEW FROM OBED AVE.)

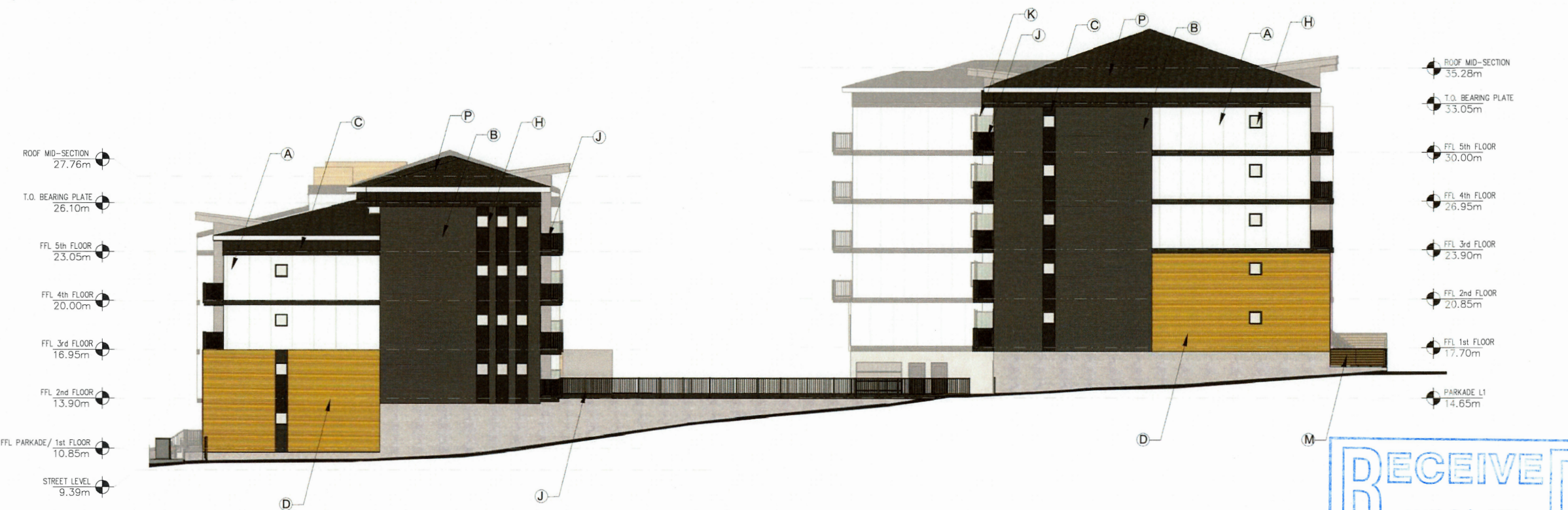

NORTH- EAST ELEVATION
(VIEW FROM REAR PROPERTY LINE)

NOTES:

LEGEND

- (A) JAMES HARDIE PANEL, SMOOTH - ARCTIC WHITE
- (B) WESTMAN STEEL CORRUGATED 7/8" CHARCOAL QC8306
- (C) JAMES HARDIE PANEL, SMOOTH - IRON GRAY
- (D) JAMES HARDIE LAP SIDING, WOOD GRAIN, GOLD RUSH- CUSTOM COLOR BY FISCHER
- (E) CUSTOM METAL CLADDING- ANODIZED ALUMINUM

- (F) JAMES HARDIE LAP SIDING, SMOOTH- NIGHT GRAY
- (G) ALUMINUM STORE FRONTS- BLACK ALUMINUM FRAME WITH CLEAR GLAZING
- (H) WHITE PVC FRAMED WINDOWS WITH CLEAR GLASS
- (J) ALUMINUM PICKET RAILING -BLACK
- (K) GLASS SCREENING/SEPARATION - LOW TRANSPARENCY
- (M) WOODEN FENCE

- (N) CUSTOM METAL TRELLIS
- (P) ROOF SHINGLES- MIDNIGHT BLACK
- (R) ROOF WESTMAN STEEL ELITE RIB CHARCOAL QC8306



IRONCLAD
DEVELOPMENTS INC.

101-57158 Symington Road
Springfield, MB R2J 4L6
Ph: 204-777-1972
info@icdev.ca

Consultant



ROBERT J.S. GARVEY, ARCHITECT
AIBC, MRAIC, AIA, LEED AP
ARCHITECTURE 77 INC.
201-57158 SYMINGTON RD 20E
SPRINGFIELD, MB R2J 4L6
T: 204.227.9274
E: RGARVEY@A77.CA

SEAL:



No.	Date	REVISION
6	24/05/16	Dev't Permit App [R1]
5	24/05/03	Development Permit Set
4	21/08/2023	Issued for Coordination
3	14/08/2023	Revision 01
2	08/08/2023	Internal Review Set
1	30/06/2020	Submission

Project Number: 2008

Designed By: J.P.M.

Drawn By: D.D./J.P.M.

Checked By: R.G.

Points West
Saanich, BC;

DEVELOPMENT PERMIT
APPLICATION SET

ELEVATIONS
SCALE: 1:300

DP11

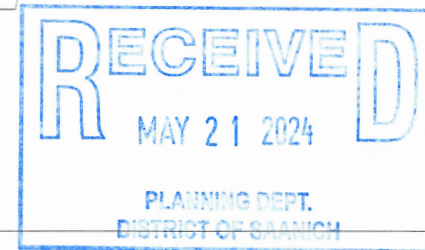

No.	Date	REVISION
6	24/05/16	Dev't Permit App [R1]
5	24/05/03	Development Permit Set
4	21/08/2023	Issued for Coordination
3	14/08/2023	Revision 01
2	08/08/2023	Internal Review Set
1	30/06/2020	Submission

Project Number: 2008
Designed By: J.P.M.
Drawn By: D.D./J.P.M.
Checked By: R.G.

Points West
Saanich, BC;

DEVELOPMENT PERMIT
APPLICATION SET

ELEVATIONS
SCALE: 1:350

DP12



NORTH- WEST ELEVATION
(VIEW FROM TILlicum AVE.)

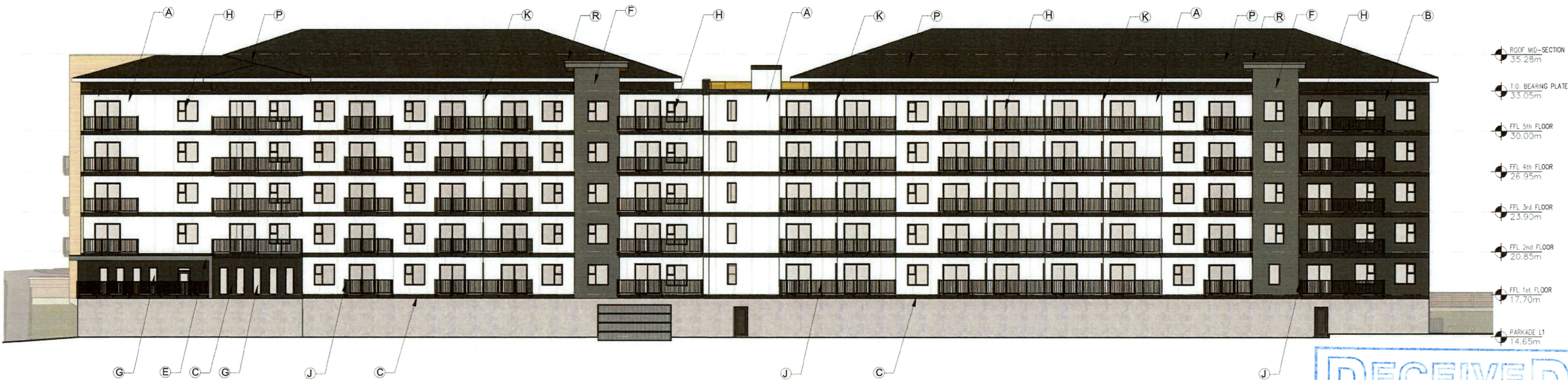

SOUTH- EAST ELEVATION
(VIEW FROM COURTYARD)

NOTES:

- LEGEND
- (A) JAMES HARDIE PANEL, SMOOTH - ARCTIC WHITE

(B) WESTMAN STEEL CORRUGATED 7/8" CHARCOAL QC8306

(C) JAMES HARDIE PANEL, SMOOTH - IRON GRAY

(D) JAMES HARDIE LAP SIDING, WOOD GRAIN, GOLD RUSH- CUSTOM COLOR BY FISCHER

(E) CUSTOM METAL CLADDING- ANODIZED ALUMINUM

(F) JAMES HARDIE LAP SIDING, SMOOTH- NIGHT GRAY

(G) ALUMINUM STORE FRONTS- BLACK ALUMINUM FRAME WITH CLEAR GLAZING

(H) WHITE PVC FRAMED WINDOWS WITH CLEAR GLASS

(J) ALUMINUM PICKET RAILING -BLACK

(K) GLASS SCREENING/SEPARATION - LOW TRANSPARENCY

(M) WOODEN FENCE

(N) CUSTOM METAL TRELLIS

(P) ROOF SHINGLES- MIDNIGHT BLACK

(R) ROOF WESTMAN STEEL ELITE RIB CHARCOAL QC8306

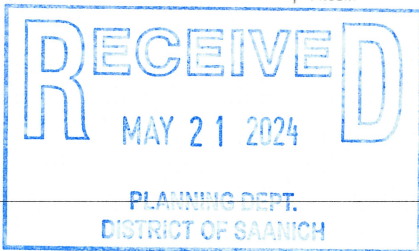

SEAL:



NORTH- WEST ELEVATION
(VIEW FROM COURTYARD)



SOUTH- EAST ELEVATION
(VIEW FROM ALBINA STR.)

NOTES:

LEGEND

- (A) JAMES HARDIE PANEL, SMOOTH - ARCTIC WHITE
(B) WESTMAN STEEL CORRUGATED 7/8" CHARCOAL QC8306
(C) JAMES HARDIE PANEL, SMOOTH - IRON GRAY
(D) JAMES HARDIE LAP SIDING, WOOD GRAIN,
GOLD RUSH- CUSTOM COLOR BY FISCHER
(E) CUSTOM METAL CLADDING- ANODIZED ALUMINUM

- (F) JAMES HARDIE LAP SIDING, SMOOTH- NIGHT GRAY
(G) ALUMINUM STORE FRONTS- BLACK ALUMINUM FRAME WITH CLEAR GLAZING
(H) WHITE PVC FRAMED WINDOWS WITH CLEAR GLASS
(J) ALUMINUM PICKET RAILING -BLACK
(K) GLASS SCREENING/SEPARATION - LOW TRANSPARENCY
(M) WOODEN FENCE

- (N) CUSTOM METAL TRELLIS
(P) ROOF SHINGLES- MIDNIGHT BLACK
(R) ROOF WESTMAN STEEL ELITE RIB CHARCOAL QC8306

No.	Date	REVISION
6	24/05/16	Dev't Permit App [R1]
5	24/05/03	Development Permit Set
4	21/08/2023	Issued for Coordination
3	14/08/2023	Revision 01
2	08/08/2023	Internal Review Set
1	30/06/2020	Submission

Project Number: 2008

Designed By: J.P.M.

Drawn By: D.D./J.P.M.

Checked By: R.G.

Points West
Saanich, BC;

DEVELOPMENT PERMIT
APPLICATION SET

ELEVATIONS
SCALE: 1:350

DP13