

**LEGEND**

- PROPOSED FENCE LINE  
• SEE PLAN FOR TYPE AND HEIGHT
- EXISTING FENCE LINE
- - - TREE PROTECTION FENCING
- OFF-SITE LANDSCAPE AREA  
• LOW MAINTENANCE SHRUB PLANTING
- ARTIFICIAL TURF
- EXISTING LAWN
- ON-SITE LANDSCAPE AREA
- PERMEABLE PAVERS
- EXISTING GRAVEL
- PROPOSED CONCRETE
- EXISTING CONCRETE
- RUBBER PLAYGROUND SURFACE
- EXISTING SAND BOX
- NATURE PLAY AREA  
• STUMPS AND WOOD CHIP SURFACE
- BIKE RACK (5 STALL)
- CARGO BIKE RACK (2 STALL)
- EXISTING TREE TO REMAIN
- PROPOSED TREES  
• BOULEVARD TREES TO BE INSTALLED AND MAINTAINED BY DISTRICT AT OWNER'S EXPENSE
- DESIGNATED REPLACEMENT TREE

**NOTES:**  
• ALL LANDSCAPE MATERIALS AND INSTALLATION TO CONFORM TO THE REQUIREMENTS OF THE BC LANDSCAPE STANDARD, CURRENT EDITION, AND THE REQUIREMENTS OF THE DISTRICT OF SAANICH.

**TREE SCHEDULE**

| Quantity | Symbol | Latin Name     | Common Name   | Caliper | Cont.     | Native |
|----------|--------|----------------|---|---------|-----------|--------|
| 2        |        | Cornus florida | Pacific Dogwood   | 50 mm   | #20 / B&B | X      |
| 4        |        | Boulevard Tree | Tree species to be determined by Parks at Building Permit stage |         |           |        |

PLANTS IN PLANT LISTS ARE SPECIFIED ACCORDING TO THE CANADIAN NURSERY LANDSCAPE ASSOCIATION CANADIAN STANDARDS FOR NURSERY STOCK AND SECTION 12, CONTAINER GROWN PLANTS FROM THE BC LANDSCAPE STANDARD, CURRENT EDITION.

**SHRUB SCHEDULE**

| Quantity | Symbol | Latin Name         | Common Name           | Cont. | Native | Height at Maturity (m) | Spread at Maturity (m) |
|----------|--------|--------------------|-----------------------|-------|--------|------------------------|------------------------|
| 9        |        | Mahonia nervosa    | Dwarf Oregon grape    | #1    | X      | 0.9                    | 0.9                    |
| 10       |        | Polystichum munium | Western sword fern    | #1    | X      | 0.9                    | 0.9                    |
| 36       |        | Sagina subulata    | Irish moss            | 10 cm |        |                        |                        |
| 5        |        | Vaccinium ovatum   | Evergreen huckleberry | #3    | X      | 1.8                    | 3.5                    |

PLANTS IN PLANT LISTS ARE SPECIFIED ACCORDING TO THE CANADIAN NURSERY LANDSCAPE ASSOCIATION CANADIAN STANDARDS FOR NURSERY STOCK AND SECTION 12, CONTAINER GROWN PLANTS FROM THE BC LANDSCAPE STANDARD, CURRENT EDITION.

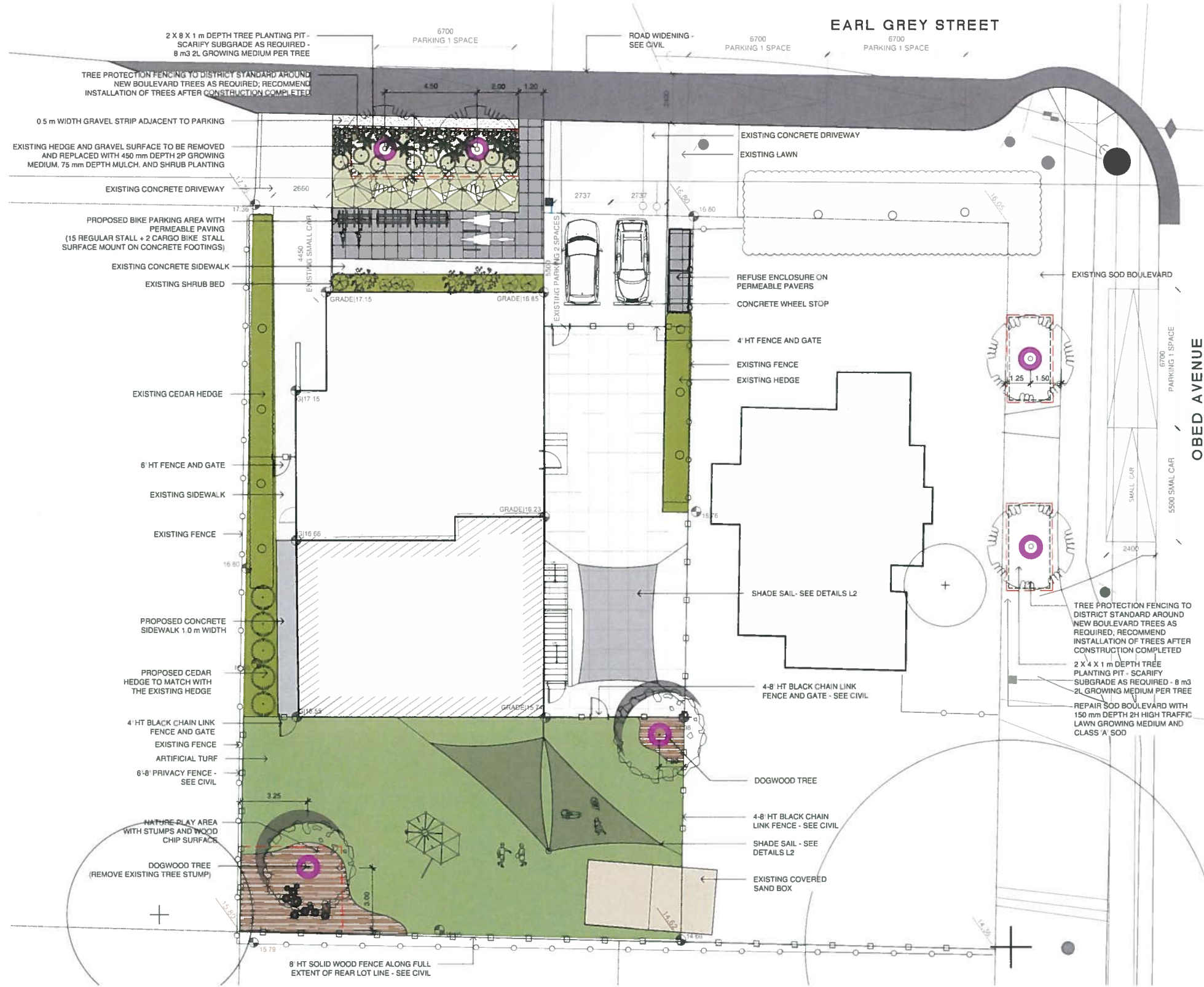

**ARTIFICIAL TURF**

Rymar Artificial Turf

1" or 2" Foam Pad

Minimum 3" to 4" of Granular A or Crusher run

Native Soil or sub-straight

**REFUSE ENCLOSURE**

**RUBBER PLAYGROUND SURFACE**

**WOOD FENCE**

**NATURE PLAY**

DATE: June 2021



Biophilia Design Collective Ltd.  
250.590.1156  
Info@biophiliacollective.ca

CLIENT NAME  
Bart Johnson

ADDRESS  
2969 Earl Grey St  
Saanich, BC

DESIGNED BY  
Bianca Bodley

DRAWN BY  
KT/EB

- REVISIONS:
1. Issued for Review 2020/07/16
  2. Revised and Re-Issued 2020/07/17
  3. Revised and Re-Issued 2020/07/20
  4. Revised and Re-Issued 2020/07/29
  5. Revised and Re-Issued 2020/08/18
  6. Revised and Re-Issued 2021/01/06
  7. Revised and Re-Issued 2021/01/22
  8. Revised and Re-Issued 2021/01/26
  9. Revised and Re-Issued 2021/06/08



RE-ISSUED FOR  
DEVELOPMENT PERMIT  
JUNE 8, 2021

Scale: 1:100

LANDSCAPE SITE  
Plan

DATE: June 2021

