



6 3D View - South-West



1 South
1:100

- EXTERIOR FINISH LEGEND**
- 1 ASPHALT ROOFING SHINGLES, COLOUR "SLATE GRAY"
 - 2 SIDING, BOARD & BATTEN, COLOUR "WHITE"
 - 3 FASCIA, COLOUR "CHARCOAL"
 - 4 PAINTED TRIM, COLOUR "WHITE"
 - 7 PAINTED WOOD BRACKETS, COLOUR "WHITE"
 - 8 GUTTERS & RAINWATER LEADERS, COLOUR "BLACK"
 - 9 WINDOWS BLACK VINYL



7 3D View - South-East

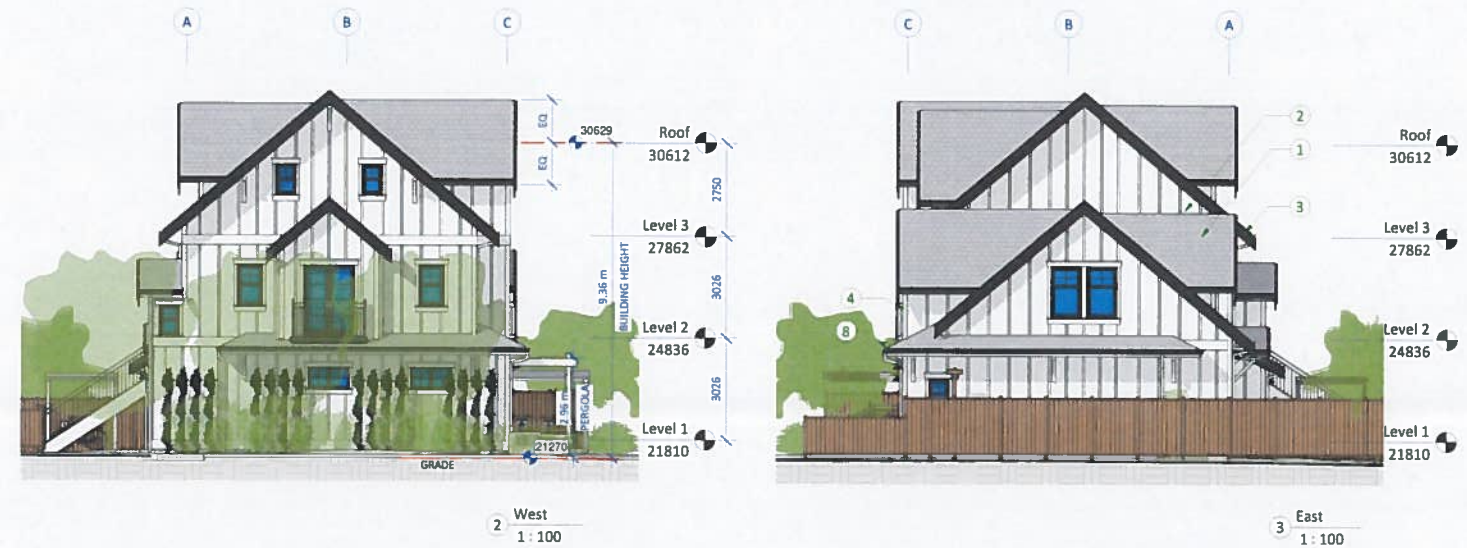

2 West
1:100

3 East
1:100



5 3D View - North-West



4 North
1:100

Christine Lintott Architects Inc.



Suite 1 864 Queens Avenue, Victoria, BC V8T 1M5
Telephone: 250 384 1969
www.lintottarchitect.ca

| Issue | Date |
|---------------------------------|------------------|
| REZONING AND DEVELOPMENT PERMIT | MARCH 10, 2021 |
| REZONING & DP, REVISED | MAY 21, 2021 |
| REZONING & DP, REVISED | JUNE 15, 2021 |
| REZONING & DP, REVISED | JANUARY 18, 2022 |
| REZONING & DP, REVISED | JUNE 14, 2022 |

| Revision No. | Description | Date |
|--------------|---|------------|
| 4 | Height of pergola & planter | 2022-01-18 |
| 5 | East end of building reduced | 2022-01-18 |
| 6 | Gable roof added at North elevation | 2022-01-18 |
| 10 | Upper level bedroom windows revised to meet building code egress requirements | 2022-01-18 |
| 18 | Building height increased | 2022-04-06 |
| 19 | Floor levels elevated | 2022-04-06 |
| 20 | Bench & trellis revised | 2022-04-06 |
| 21 | Roof canopy at bike parking added | 2022-04-06 |
| 22 | Address signage added | 2022-04-08 |
| 23 | Corrosion windows added at West wall of bike room | 2022-04-06 |
| 27 | Building height revised | 2022-06-14 |
| 28 | Window well guards added at rear yard | 2022-06-14 |

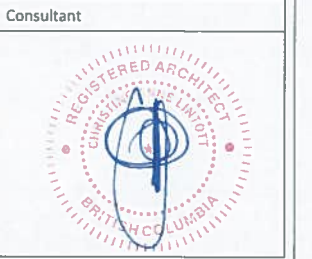
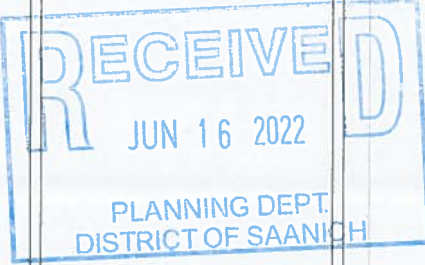

2859 Richmond Rd.
Saanich, BC

Elevations

Date: 2022-06-14 5:11:46 PM
Drawn by: Author
Checked by: Checker

A3.00

Scale: 1:100