

BRITISH COLUMBIA LAND SURVEYOR'S BUILDING LOCATION CERTIFICATE

THIS IS TO CERTIFY THAT THE HOUSE AND SHED LOCATED ON THAT PART OF LOT 11, BLOCK 13, SECTION 15, VICTORIA DISTRICT, PLAN 1070, LYING SOUTH WESTERLY OF A STRAIGHT BOUNDARY BISECTING THE NORTH WESTERLY AND SOUTH EASTERLY BOUNDARIES OF THE SAID LOT 11 ARE SITUATED AS SHOWN BELOW.

P.I.D. 001-702-572
CIVIC ADDRESS: 2836 INEZ DRIVE

SCALE 1 : 250
ALL DISTANCES ARE SHOWN IN METRES.

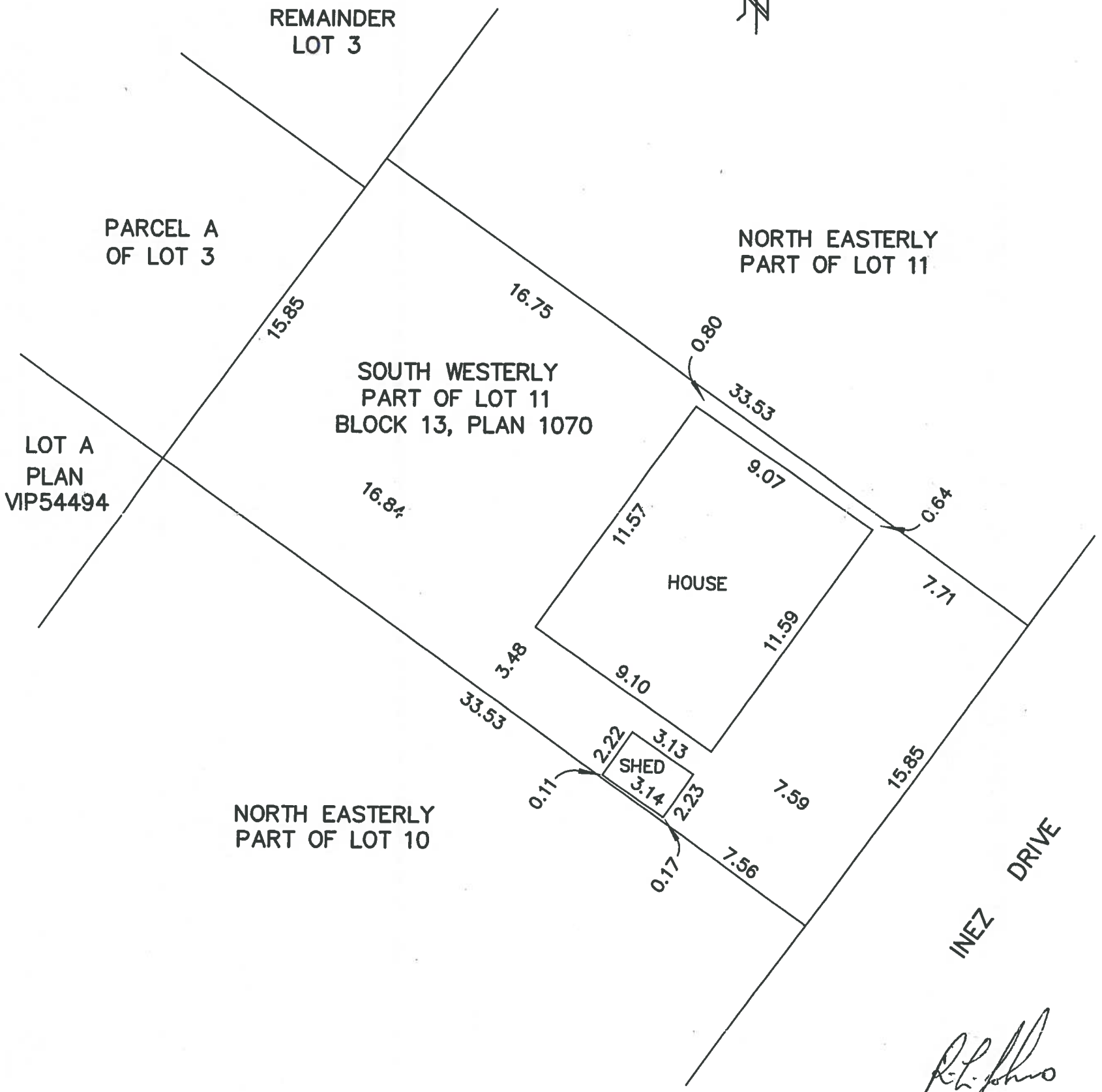

R.L. Johns

CERTIFIED CORRECT
THIS 27th DAY OF NOVEMBER, 2020.

THIS DOCUMENT NOT VALID
UNLESS DIGITALLY SIGNED.

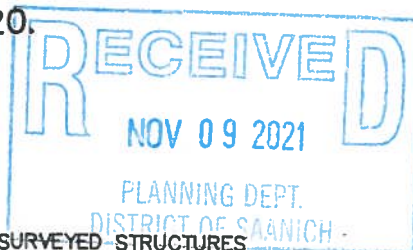

**Ronald
Johns
JTJFQ7**

Digitally signed by Ronald Johns
JTJFQ7
DN: c=CA, cn=Ronald Johns
JTJFQ7, o=BC Land Surveyor,
ou=Verify ID at
www.juricert.com/LKUP.cfm?
id=JTJFQ7
Date: 2020.11.27 15:54:28 -08'00'

THIS DOCUMENT SHOWS THE RELATIVE LOCATION OF THE SURVEYED STRUCTURES AND FEATURES WITH RESPECT TO THE BOUNDARIES OF THE PARCEL DESCRIBED ABOVE.

THIS DOCUMENT SHALL NOT BE USED TO DEFINE PROPERTY LINES OR PROPERTY CORNERS.

©COPYRIGHT 2020

R.L. JOHNS LAND SURVEYING LTD.

5071 CATALINA TERRACE
VICTORIA, B.C. V8Y 2A6
250-658-9518

FILE: 2011315