

① Front (North)  
1 : 50

② Right (West)  
1 : 50

**RECEIVED**  
JUL 16 2021  
PLANNING DEPT.  
DISTRICT OF SAANICH

**MATERIAL LEGEND**

- ① VERTICAL WOOD BOARD - GREY
- ② VERTICAL WOOD BOARD - NATURAL
- ③ FASCIA, FLASHING & TRIM - CHARCOAL
- ④ RECESSED/POT LIGHTS

**EDDA**  
CREATIVE  
417A HILLSIDE AVE  
VICTORIA, BC  
CANADA V8T 1Y8

ADDRESS  
**2675 Seaview Rd.  
Saanich, BC**

CLIENT: **Kevin Palmer & Mayra Costa**  
ISSUED FOR:  
**GARDEN SUITE  
Development  
Variance Permit**

AMMENDMENTS  
  
DATE: **July 14, 2021**

**Elevations**

DRAWN BY: **AJW**  
CHECKED BY: **JS**

**A6**  
SCALE: 1:50 @ 24x36"

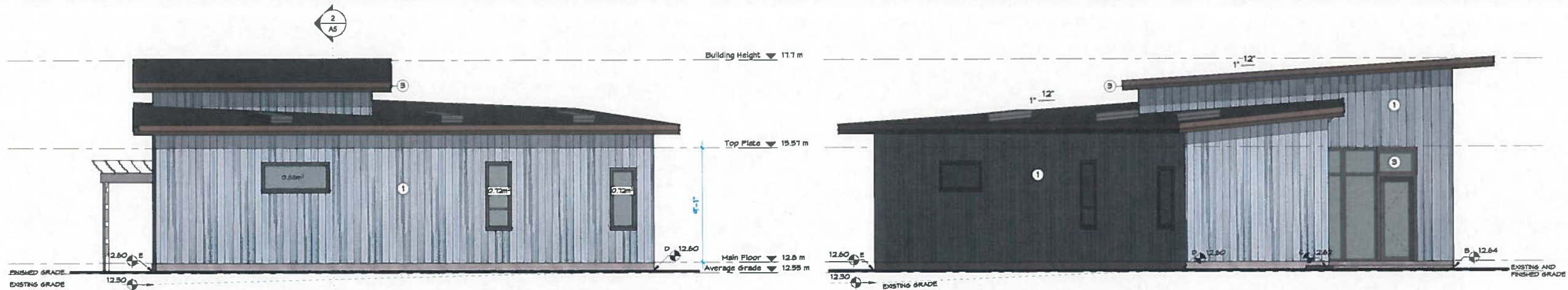

③ Rear (South)  
1 : 50

④ Left (East)  
1 : 50

**SPATIAL SEPARATION - SOUTH:**  
AREA OF BUILDING FACE: 37.5 m<sup>2</sup>  
LIMITING DISTANCE: 1.6m  
ALLOWED GLAZED OPENING: 6% = 2.25 m<sup>2</sup>  
PROPOSED GLAZED OPENING: 6.14% = 2.32 m<sup>2</sup>  
CALCULATION: 100 X 2.52 / 37.5 = 6.14%