

N

House Behind The Hedge Design Build

2541 Trent St
Saanich, BC
tel: (236) 518-0837

2541 Trent St
Saanich BC

2541 Trent Garden Suite

Tree Inventory					
Tag No.	Species	Size (DBH)	Canopy	Bylaw Status	Status
1	Pine	16 cm	5 m	Not Protected	Existing to be retained
2	Pine	10 cm	3.9 m	Not Protected	Existing to be retained
3	Pine	19 cm	7 m	Not Protected	Existing to be retained
4	Eucalyptus	19 cm	11.8 m	Not Protected	Existing to be retained
5	Deciduous	13 cm	4 m	Not Protected	Existing to be retained
6	Deciduous	13 cm	4 m	Not Protected	Existing to be retained
7	Pacific Dogwood	TBD	TBD	Protected	New Planting
8	Venus Flowering Dogwood	TBD	TBD	TBD	New Planting

Legend	
	Existing Tree
	Existing Shrubs, Perennials and Groundcover
	New Pacific Dogwood, Cornus nuttallii
	New Red Flowering Currant Ribes sanguineum
	New Coast Trillium Trillium ovatum
	New Oceanspray Holodiscus discolor
	New Evergreen Huckleberry Vaccinium ovatum
	New Sword Fern Polystichum munitum
	New Lady Fern Athyrium filix-femina
	Venus Flowering Dogwood, Cornus 'Venus' or Small boulevard tree at Saanich discretion
	Grass
	Garden Beds
	Gravel Pathway
	Gravel Parking Area <i>Permeable Pavers</i>
	Existing Buildings To Be Demolished
	Building Footprint

1 Proposed Landscape Plan
L1 1/75

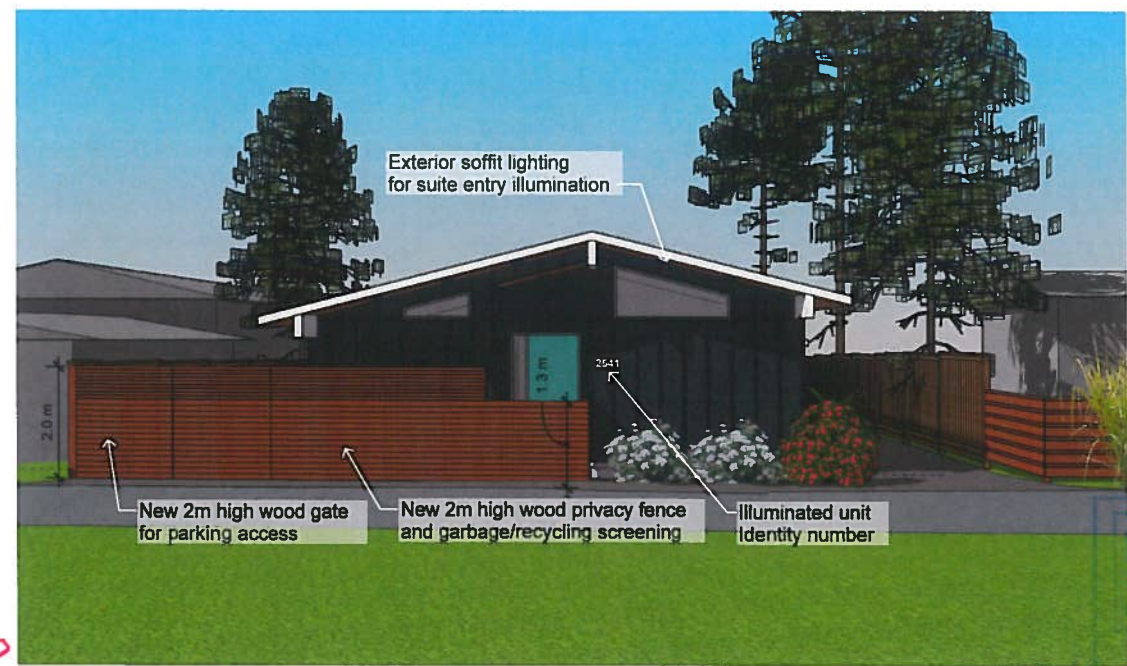

1 Landscape East Elevation
L1 NTS

Document Date:
March 28, 2021

Document Phase:
Development Permit

date	remark
01/31/2020	Design Development
02/20/2020	Pre Application Meeting
03/28/2020	Development Permit

Landscape Plan

RECEIVED

MAR 30 2021

L1
PLANNING DEPT.
DISTRICT OF SAANICH