

**Proposed Subdivision Plan Of:
 Lot 33, Section 44, Victoria District, Plan 3669,
 Except Parts in Plans VIP60064 and VIP63071.**



Scale = 1:250

Dated this 28th day of October, 2020.

This document is not valid unless originally signed and sealed.

Distances shown are in metres.

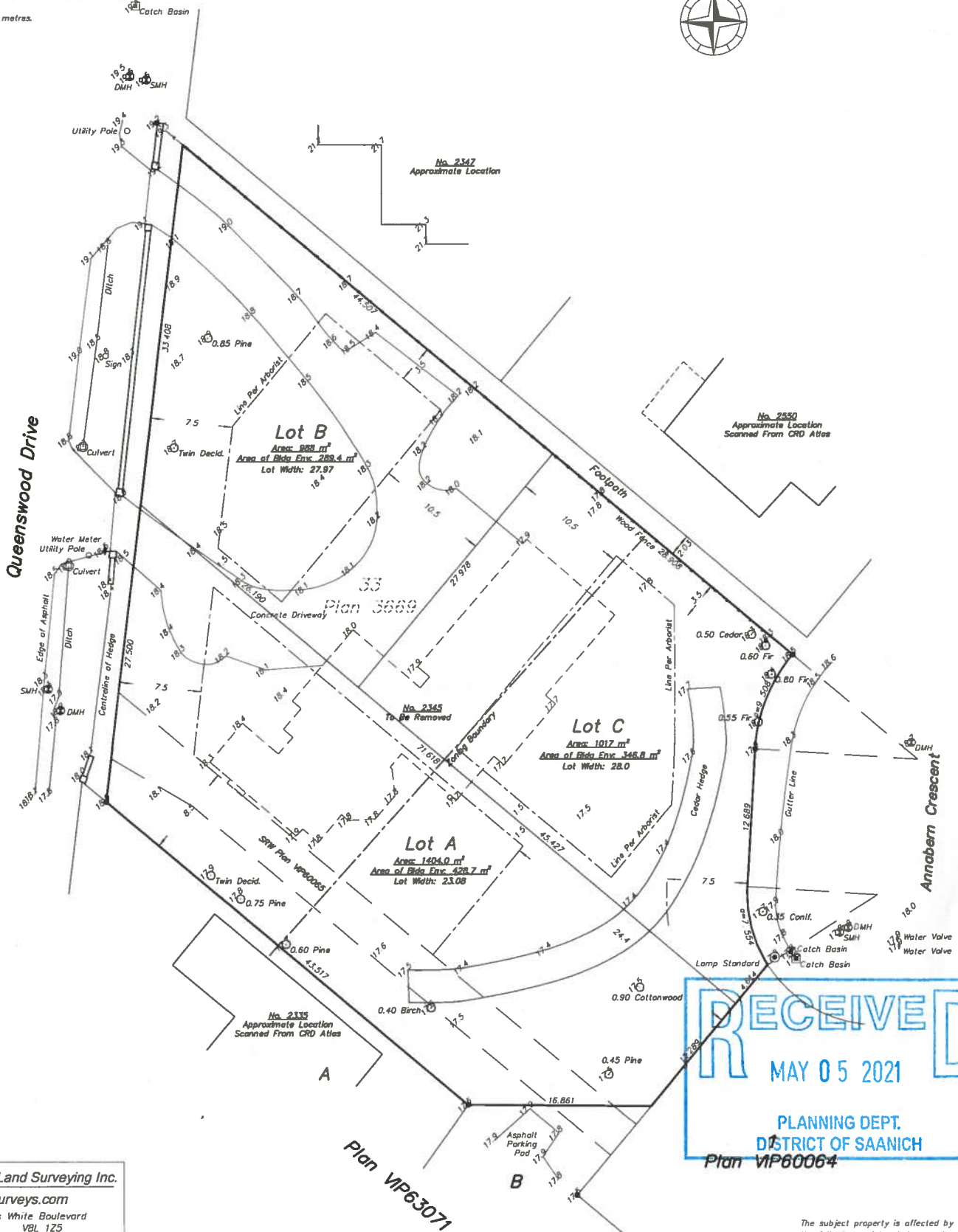

RECEIVED
 MAY 05 2021
 PLANNING DEPT.
 DISTRICT OF SAANICH
 Plan VIP60064

Wey Mayenburg Land Surveying Inc.

www.weysurveys.com

#4-2227 James White Boulevard
 Sidney, BC V8L 1Z5

Telephone (250) 656-5155

File 160407D\Pro\LE

The subject property is affected by the following registered documents:
 EN140163