

SOUTHEAST ELEVATION

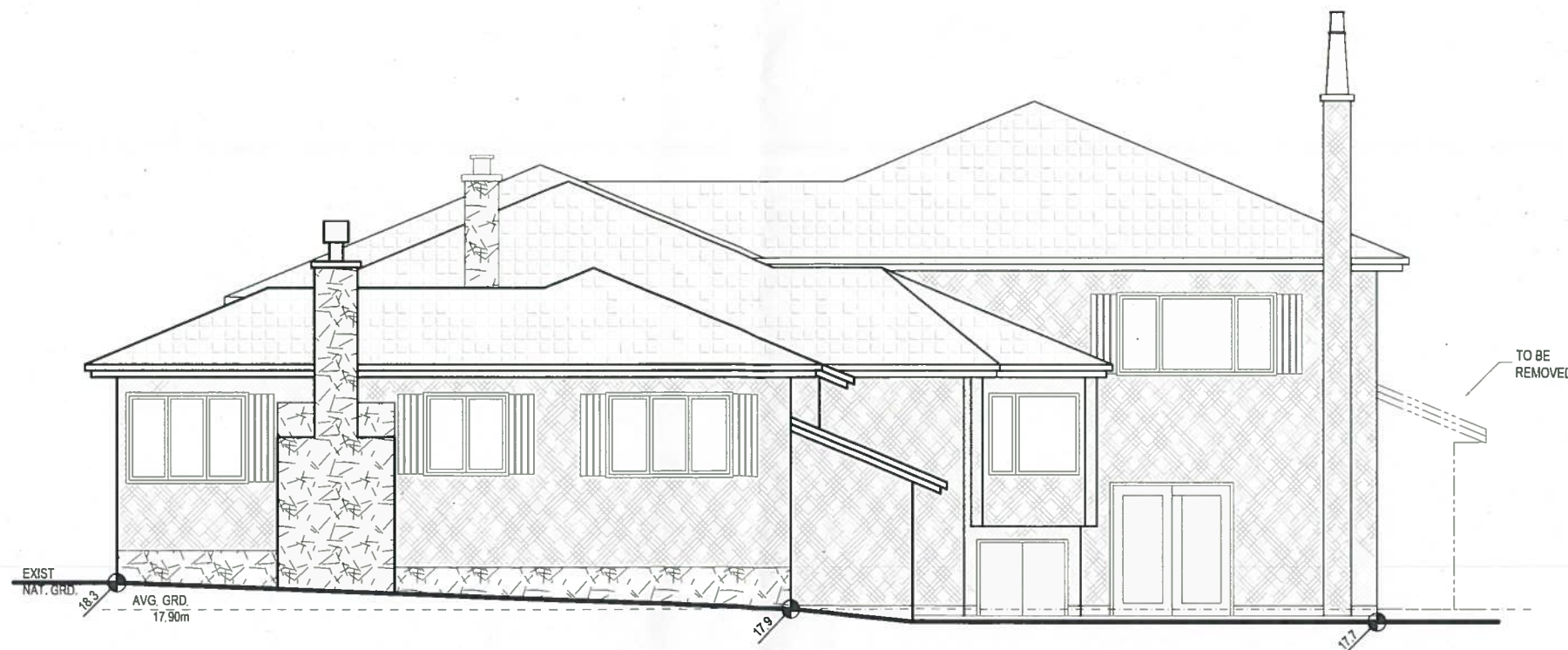

SOUTHWEST ELEVATION

PROPOSED REDEVELOPMENT OF 2345 QUEENSWOOD DRIVE
 LOT A - ELEVATIONS (EXISTING HOUSE WITH PORTION REMOVED)

RECEIVED
 FEB 12 2020
 PLANNING DEPT.
 DISTRICT OF SAANICH

DATE: NOV 19, 2019
 SCALE: 1:100
 DRAWN BY: PJE
 REV:

SK10 OF 11

QUEENSWOOD
 DRAFTING & DESIGN

THIS DRAWING, including all associated information, has been assembled in good faith by Queenswood Drafting and Design. Although every effort has been made to ensure accuracy and compliance with all applicable building codes, it is the sole responsibility of the client, or end user, to have the plans and information checked and approved by local municipal officials through the normal process and to any associated fees. Furthermore, it is the sole responsibility of the client, or end user, to be not rely on the services of any professionals or contractors required to ensure that all aspects of the structural design, site planning, building envelope and construction are satisfactory.



NORTHWEST ELEVATION

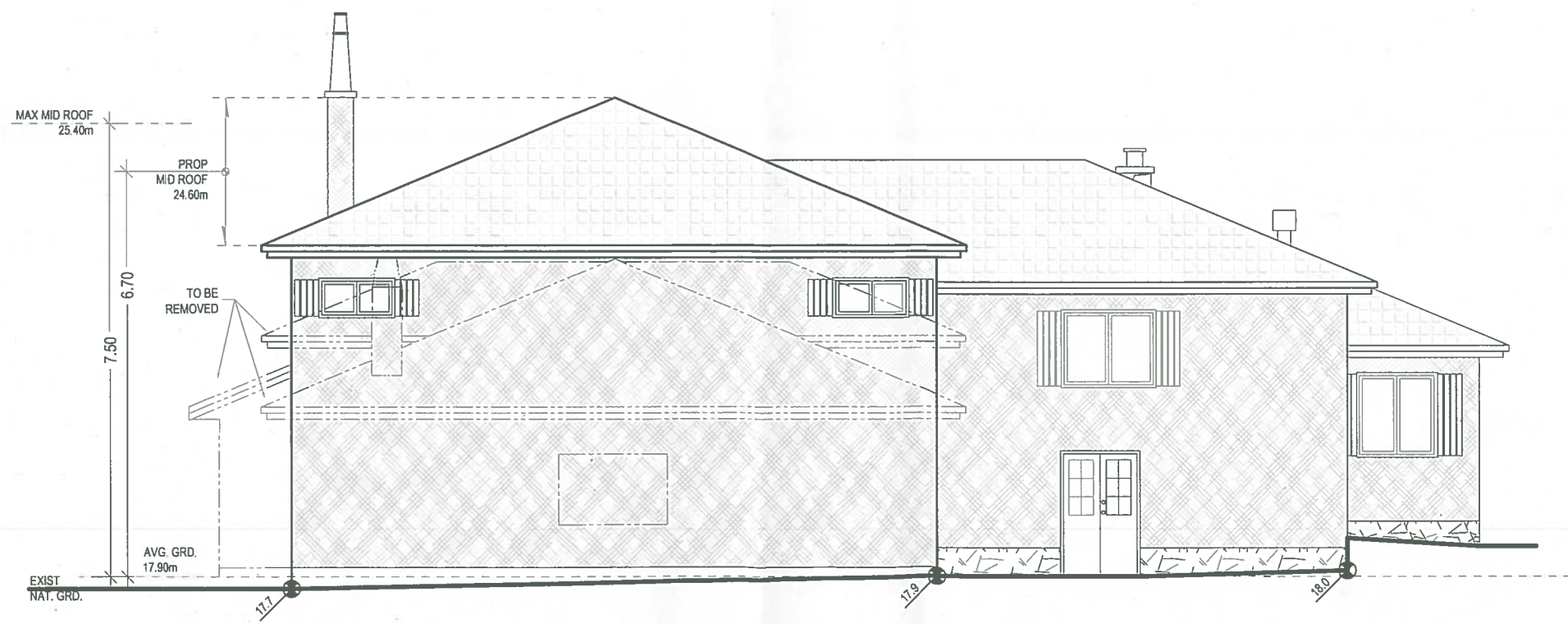

NORTHEAST ELEVATION

RECEIVED
 FEB 12 2020
 PLANNING DEPT.
 DISTRICT OF SAAMICH

QUEENSWOOD
 DRAFTING & DESIGN

PROPOSED REDEVELOPMENT OF 2345 QUEENSWOOD DRIVE
 LOT A - ELEVATIONS (EXISTING HOUSE WITH PORTION REMOVED)

DATE: NOV 19, 2019
 SCALE: 1:100
 DRAWN BY: PJE
 REV:
 SK11 OF 11