



Issue	Date
REZONING / DEVELOPMENT PERMIT	01-17-2020
REZONING / DEVELOPMENT PERMIT R1	06-02-2020



3 Streetscape
1:200



5 Suite A North Courtyard
1:50

1 South (Front Elevation)
1:50

Kings Keynote Legend	
Key Value	Keynote Text
1	Vertical Cedar Siding
2	Horizontal Clear Cedar
3	Metal Fascia, Black
4	Cedar Soffit
5	Metal Windows, Black
6	Aluminum Railing w/ Opaque Glazing
7	Exposed Metal
8	Copper Penny Metal Flashing Cap
9	Copper Downspout
10	Stucco, Blue
11	Stucco, Charcoal
12	Stucco, White

Revision		
No.	Description	Date
4	SINGLE FACE HEIGHTS DIMENSIONED	06-02-2020

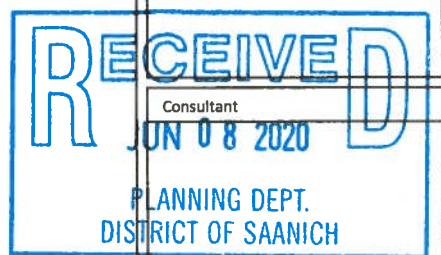

Consultant
JUN 08 2020
PLANNING DEPT.
DISTRICT OF SAANICH

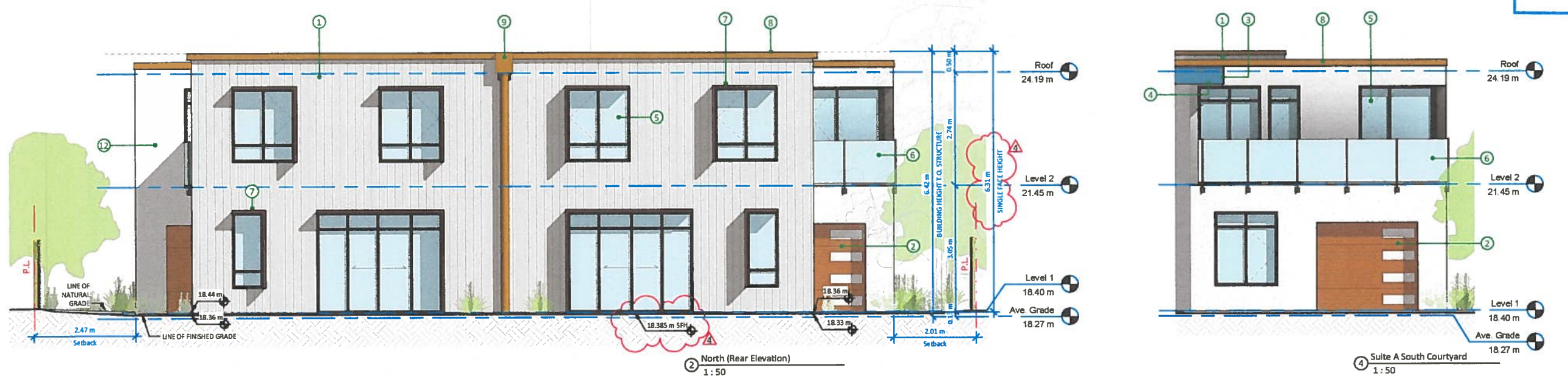

2 North (Rear Elevation)
1:50

4 Suite A South Courtyard
1:50

Kings Road Duplex

1970 Kings Road
Victoria, BC V8R 2P5

Elevations

Date: 2020-06-02 3:38:16 PM
Drawn by: LA/JW
Checked by: CL

A3.00

Scale: As Indicated

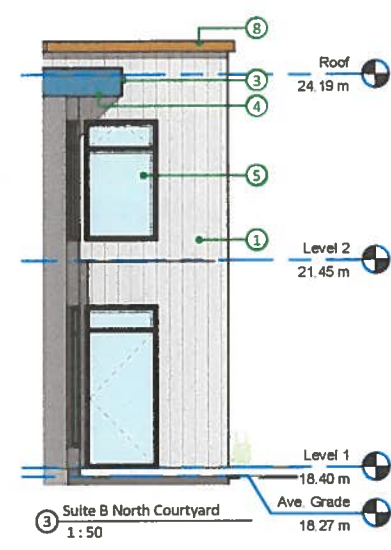
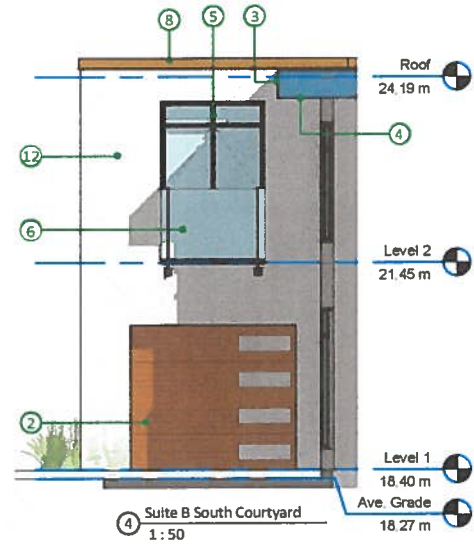

Kings Keynote Legend	
Key Value	Keynote Text
1	Vertical Cedar Siding
2	Horizontal Clear Cedar
3	Metal Fascia, Black
4	Cedar Soffit
5	Metal Windows, Black
6	Aluminum Railing w/ Opaque Glazing
7	Exposed Metal
8	Copper Penny Metal Flashing Cap
9	Copper Downspout
10	Stucco, Blue
11	Stucco, Charcoal
12	Stucco, White

Christine Lintott Architects

Suite 1 - 864 Queens Avenue, Victoria, BC V8T 1M5
Telephone: 250.384.1969
www.lintottarchitect.ca

Issue	Date
REZONING / DEVELOPMENT PERMIT	01-17-2020
REZONING / DEVELOPMENT PERMIT R1	06-02-2020

Revision No.	Description	Date
3	PROPOSED GRADE POINT REVISED	06-02-2020
4	SINGLE FACE HEIGHTS DIMENSIONED	06-02-2020

Consultant	
RECEIVED	
JUN 08 2020	
PLANNING DEPT. DISTRICT OF SAANICH	

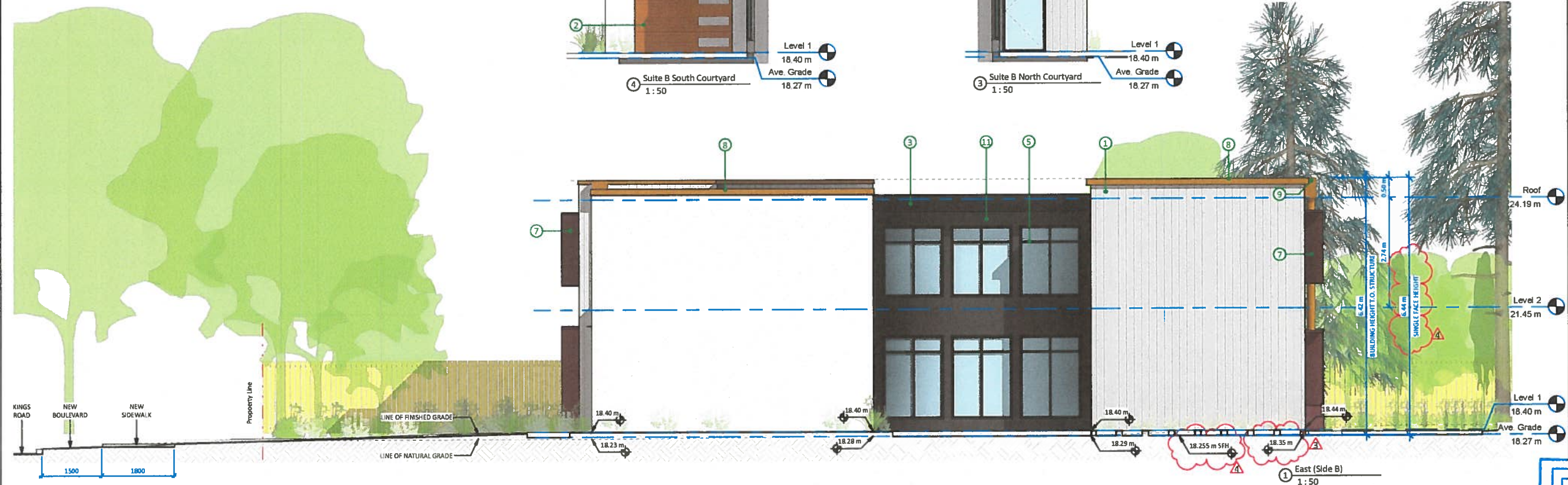

RECEIVED
JUN 08 2020
PLANNING DEPT.
DISTRICT OF SAANICH

Kings Road Duplex

1970 Kings Road
Victoria, BC V8R 2P5

Elevations

Date 2020-06-02 3:38:37 PM
Drawn by LA/JW
Checked by CL

A3.01

Scale 1:50

THIS DRAWING IS A COPYRIGHT DRAWING & SHALL NOT BE REPRODUCED OR REVISED WITHOUT WRITTEN PERMISSION FROM CHRISTINE LINTOTT ARCHITECT. THIS DRAWING SHALL NOT BE USED FOR CONSTRUCTION PURPOSES UNTIL SIGNED, OR APPROVED & ISSUED BY CHRISTINE LINTOTT ARCHITECT AS SUCH. THE GENERAL CONTRACTOR SHALL CHECK & VERIFY ALL DIMENSIONS & REPORT ALL ERRORS & OMISSIONS TO CHRISTINE LINTOTT ARCHITECT. DO NOT SCALE THE DRAWINGS.