

Proposed Subdivision Plan Of:  
Lot 4, Section 53, Victoria District, Plan 8480,  
Except That Part In Plans 23693 And VIP68512.

P.I.D. 005-568-404



Dated this 3rd day of December, 2019.

Distances and elevations shown are in metres.

Elevations are geodetic.

Legend:

- Denotes Tree
- #192 Denotes Tag Number

SITE DATA

OVERALL SITE AREA = 4996 m<sup>2</sup>

EXISTING ZONING - RS10 (NO CHANGE)

TREES TO BE REMOVED - ALL

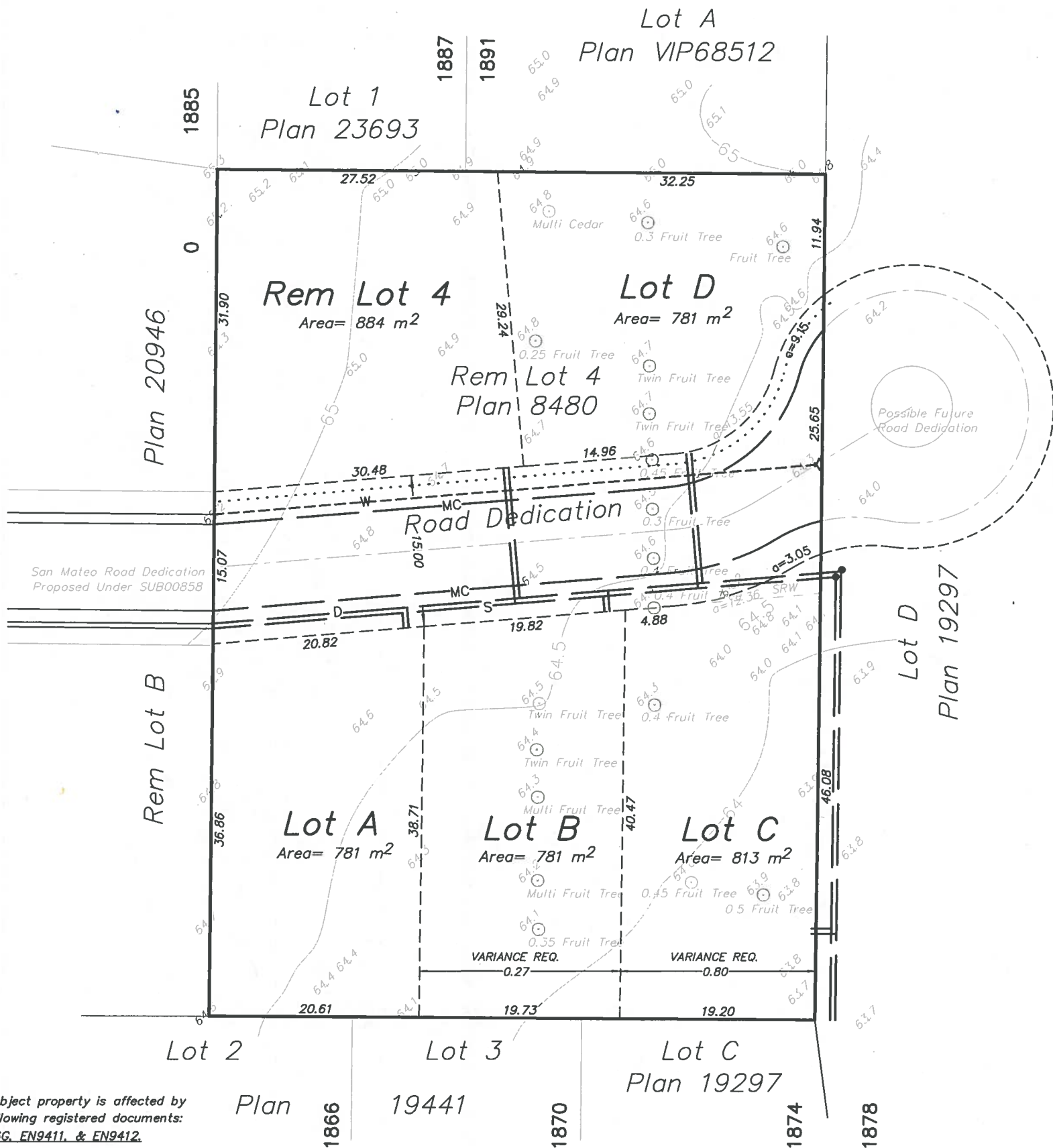

The subject property is affected by the following registered documents:  
 311476G, EN9411, & EN9412.



Applicant-Ian Sutherland  
 Owner- D. Brand and K. LeSueur - Executors  
 Civic Address-1889 San Pedro Ave  
 Designer-Ian Sutherland  
 Engineer-City Engineering Inc.  
 Surveyor-Wey Mayenburg Land Surveying Inc.

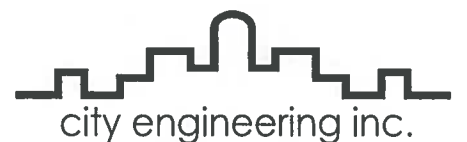

engineered solutions  
 project management  
 1715 government st. victoria bc v8w 1z4  
 p.250.661.3101