

1 KEY PLAN - AVERAGE GRADES

A101 1:150

BUILDING 1	
ELEVATION (M)	
A	34.87
A2	35.00
B	35.25
B2	35.25
C	35.35
D	35.32
E	35.35
F	35.05
G	35.05
H	34.85
I	35.05
TOTAL	351.9
AV. BLD GRADE =	35.19

BUILDING 2	
ELEVATION (M)	
J	35.23
K	35.05
L	35.05
M	35.05
N	35.23
O	35.23
P	35.25
TOTAL	283.58
AV. BLD GRADE =	35.44

LEGEND

- PROPERTY LINE - - - - -
- SETBACK LINE - - - - -
- SEWER (FE CYR) - - - - -
- DRAIN (FE CYR) - - - - -
- WATER (FE CYR) - - - - -

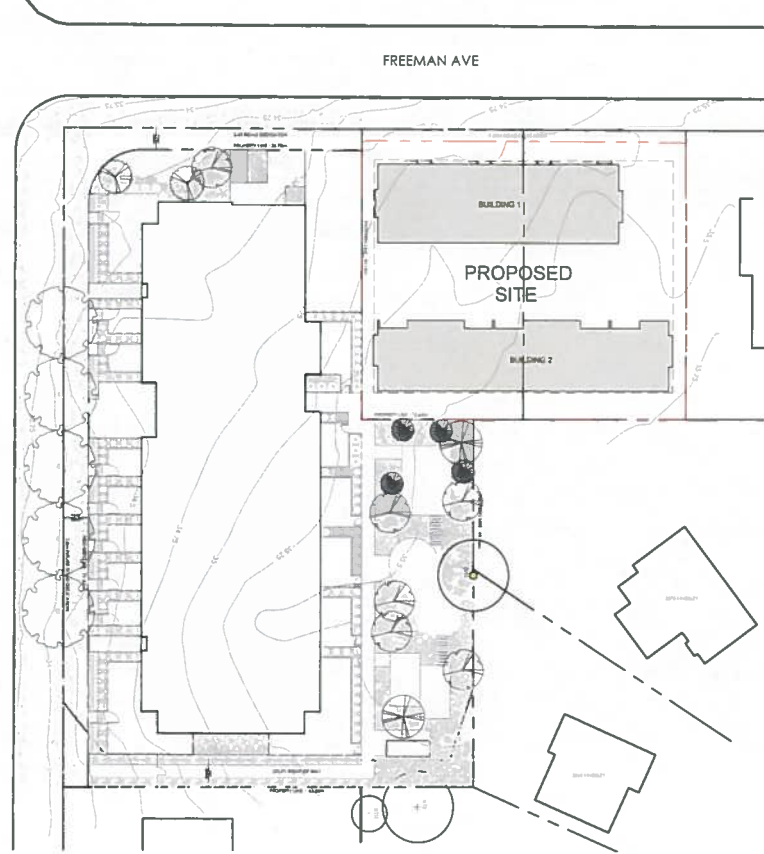

3 CONTEXT

A101 1:150

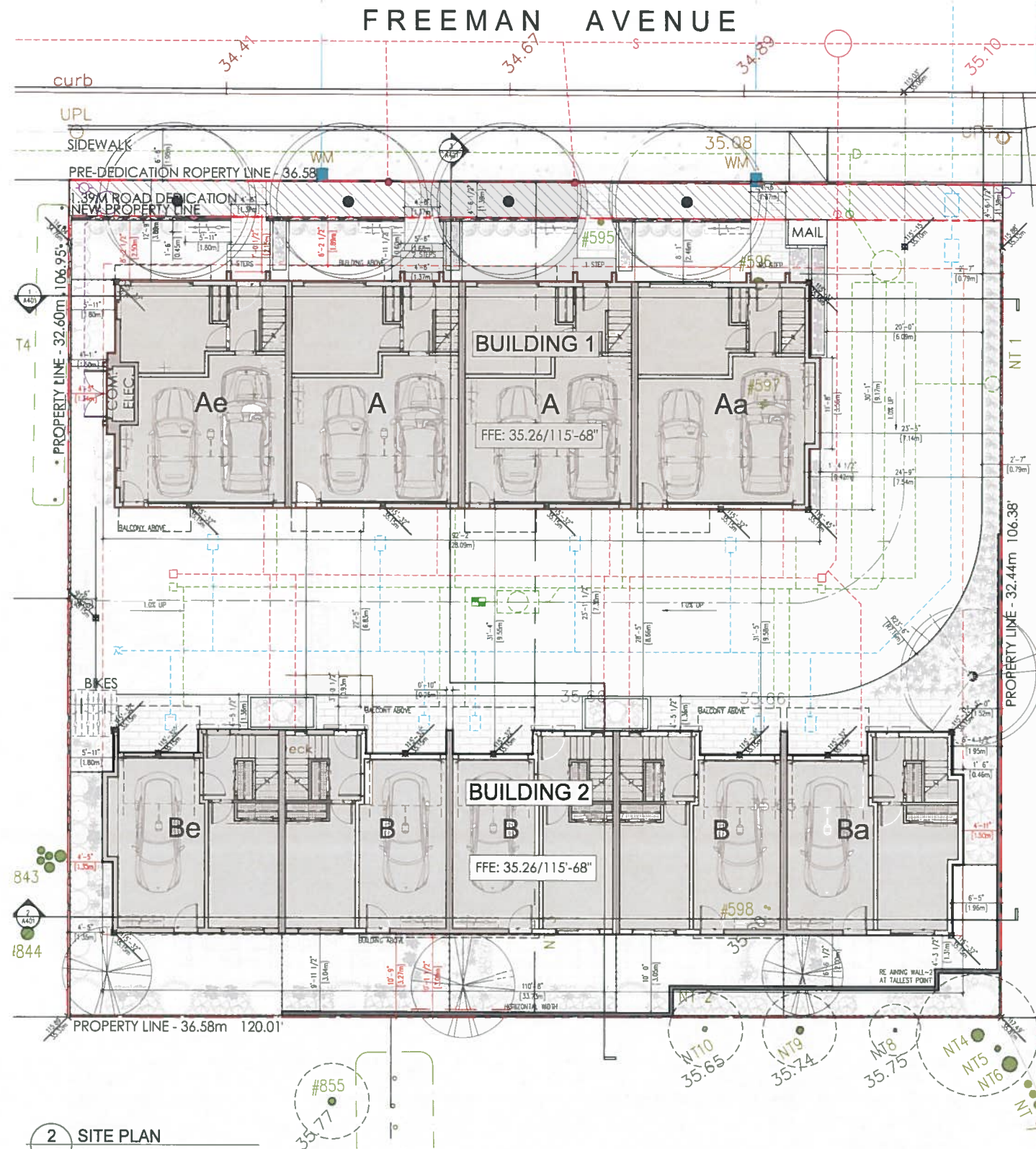

2 SITE PLAN

A101 1:100



4 CONTEXT ELEVATION

A101 NTS

FREEMAN AVENUE

COPYRIGHT RESERVED. ALL PARTS OF THIS DRAWING ARE THE EXCLUSIVE PROPERTY OF WA ARCHITECTS LTD AND SHALL NOT BE USED WITHOUT THE ARCHITECT'S PERMISSION. ALL DIMENSIONS SHALL BE VERIFIED BY THE CONTRACTOR BEFORE COMMENCING WORK.



OWNER/CLIENT:



GENERAL NOTES

NO.	ISSUE	Y.M/D
3	RE-ISSUED FOR RE-ZONING & DP	22/06/1
2	ISSUED FOR RE-ZONING & DEVELOPMENT PERMIT	22/05/6
1	ISSUED FOR RE-ZONING & DEVELOPMENT PERMIT	20/06/17
1	ISSUE	Y.M/D



CONSULTANT



WAN 301 - 1444 Alberni Street Vancouver, V6G 2Z4
VIC 104 - 3212 Jackson Road Victoria, V8B 0J8
604.685.3520 office@wa-arch.ca wa-arch.ca

PROJECT NAME:
FREEMAN TOWNHOMES

PROJECT ADDRESS:
**1661 & 1663 FREEMAN AVENUE,
SAANICH, BC**

DRAWING TITLE:
SITE PLAN & AVERAGE GRADE CALCULATIONS

PROJECT NO. 20025 **DRAWN BY** XVIAM
SCALE 1:300 **REVIEW BY** DM
DWG NO. **A101**

PLANNING DEPT.
DISTRICT OF SAANICH