

COPYRIGHT RESERVED ALL PARTS OF THIS DRAWING ARE THE EXCLUSIVE PROPERTY OF WA ARCHITECTS LTD. AND SHALL NOT BE USED WITHOUT THE ARCHITECTS PERMISSION. ALL DIMENSIONS SHALL BE VERIFIED BY THE CONTRACTOR BEFORE COMMENCING WORK.

NORTH ARROW

OWNER/CLIENT



GENERAL NOTES

6	RE- ISSUED FOR DP	22/01/20
6	RE- ISSUED FOR ADP	21/05/19
5	RE- ISSUED FOR DP	21/04/20
4	ISSUED FOR ADP	20/11/21
3	RE- ISSUED FOR R2 & DEVELOPMENT PERMIT	20/04/21
2	ISSUED FOR CLIENT REVIEW	20/14/01
1	ISSUED FOR R1 & DEVELOPMENT PERMIT	19/12/20

SEAL



CON: ULTANT 2022-01-27



VAN 301 - 1444 Alberni Street Vancouver, V6G 2Z4
VIC 104 - 3212 Jacklin Road Victoria, V8B 0J5
604 685 3529 | office@wa-arch.ca | wa-arch.ca

PROJECT NAME
**McRAE
RESIDENTIAL**

PROJECT ADDRESS
1647 McRAE AVE, VICTORIA, BC

DRAWING TITLE
ELEVATIONS

PROJECT NO 19057 DRAWN BY: XV
SCALE 1:100 REVIEW BY: DM
DWG NO



1 EAST ELEVATION
1:100



2 NORTH ELEVATION
1:100



3 PERSPECTIVE RENDERING
NTS

LEGEND OF FINISHES

- 1 ACRYLIC STUCCO - WHITE
- 2 COMPOSITE PANNELLING - CEDAR BOARD
- 3 ACRYLIC STUCCO - LIGHT GRAY
- 4 BRICK VENEER
- 5 DECORATIVE ALUMINIUM BALCONY GUARDS - POWDER COATED CHARCOAL
- 6 GLASS BALCONY GUARDS - POWDER COATED CHARCOAL W/ CLEAR TEMPLERED GLASS
- 7 VINYL DOOR & WINDOWS - BLACK
- 8 ALUMINIUM FASCIA - DARK GRAY
- 9 ALUMINIUM FASCIA - MEDIUM GRAY
- 10 CONCRETE LANDSCAPE PLANTER - PAINTED
- 11 DECORATIVE METAL GATE - POWDER COATED CHARCOAL
- 12 VINYL DOOR & WINDOWS - WHITE
- 13 ALUMINIUM FASCIA PANEL - WHITE
- 14 STOREFRONT ENTRANCE DOOR
- 15 STOREFRONT WINDOWS
- 16 SIGNAGE
- 17 METAL DOOR - COLOUR TO MATCH ADJACENT
- 18 ACRYLIC STUCCO - DARK GRAY



COPYRIGHT RESERVED ALL PARTS OF THIS DRAWING ARE THE EXCLUSIVE PROPERTY OF IWA ARCHITECTS LTD. AND SHALL NOT BE USED WITHOUT THE ARCHITECTS' PERMISSION. ALL DIMENSIONS SHALL BE VERIFIED BY THE CONTRACTOR BEFORE COMMENCING WORK.

NORTH ARROW

OWNER/CLIENT



GENERAL NOTES

NO	ISSUE	DATE
7	RE- ISSUED FOR DP	22/01/22
6	RE- ISSUED FOR ADP	21/05/19
5	RE- ISSUED FOR DP	21/04/05
4	ISSUED FOR ADP	20/11/21
3	RE- ISSUED FOR RZ & DEVELOPMENT PERMIT	20/04/21
2	ISSUED FOR CLIENT REVIEW	20/11/21
1	ISSUED FOR RZ & DEVELOPMENT PERMIT	19/12/20

NO SEAL

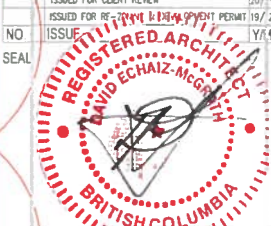

CONSULTANT 2022-01-27

IWA ARCHITECTS

VAN 381 - 1444 Alberni Street Vancouver, V6G 2Z4
VIC 104 - 3212 Jacklin Road Victoria, V9B 0J5
604 685 3528 | office@iwa-arch.ca | iwa-arch.ca

PROJECT NAME
McRAE RESIDENTIAL

PROJECT ADDRESS
1647 McRAE AVE, VICTORIA, BC

DRAWING TITLE
ELEVATIONS

PROJECT NO 19057 DRAWN BY XV
SCALE 1:100 REVIEW BY DM
DWG NO **A302**

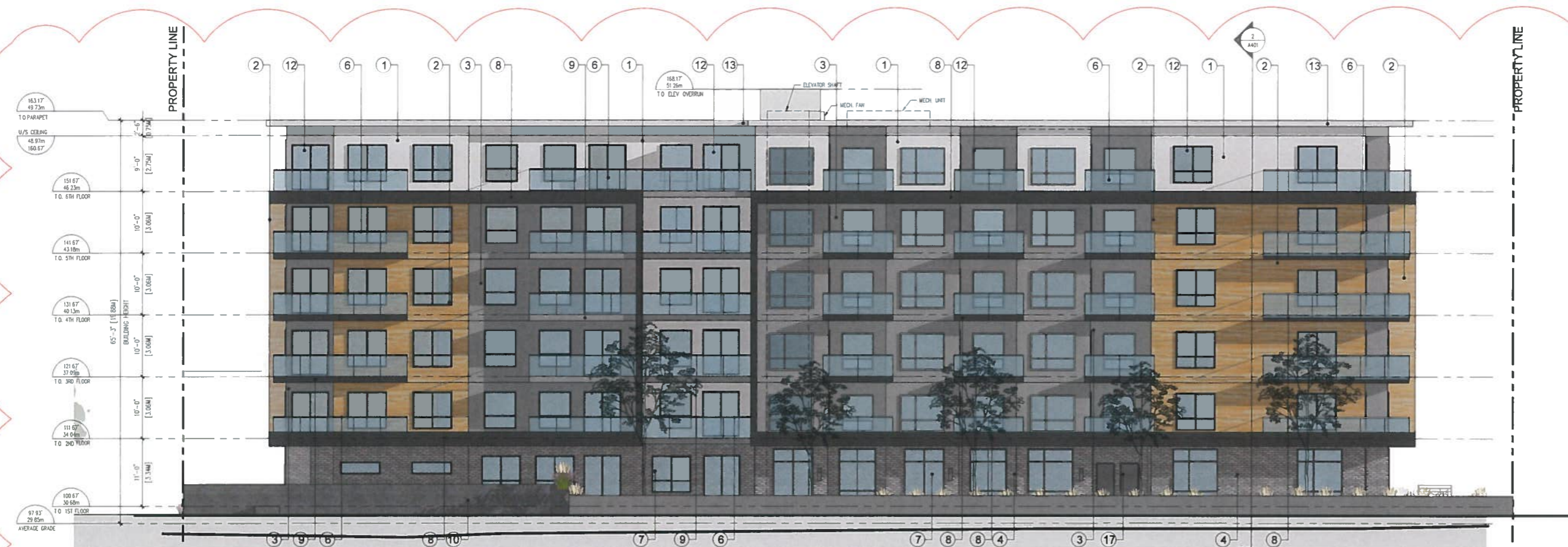

1 WEST ELEVATION
1:100



2 SOUTH ELEVATION
1:100

LEGEND OF FINISHES

- 1 ACRYLIC STUCCO - WHITE
- 2 COMPOSITE PANNELLING - CEDAR BOARD
- 3 ACRYLIC STUCCO - LIGHT GRAY
- 4 BRICK VENEER
- 5 DECORATIVE ALUMINUM BALCONY GUARDS - POWDER COATED CHARCOAL
- 6 GLASS BALCONY GUARDS - POWDER COATED CHARCOAL W/ CLEAR TEMPERED GLASS
- 7 VINYL DOOR & WINDOW - BLACK
- 8 ALUMINUM FASCIA - DARK GRAY
- 9 ALUMINUM FASCIA - MEDIUM GRAY
- 10 CONCRETE LANDSCAPE PLANTER - PAINTED
- 11 DECORATIVE METAL GATE - POWDER COATED CHARCOAL
- 12 VINYL DOOR & WINDOW - WHITE
- 13 ALUMINUM FASCIA PANEL - WHITE
- 14 STOREFRONT ENTRANCE DOOR
- 15 STOREFRONT WINDOWS
- 16 SIGNAGE
- 17 METAL DOOR - COLOUR TO MATCH ADJACENT
- 18 ACRYLIC STUCCO - DARK GRAY

