

**BC LAND SURVEYORS SITE PLAN OF
PROPOSED SUBDIVISION OF:**

Civic: 1565 Mileva Lane

Legal The Westerly 153.25 Feet of the Northerly
138 Feet of Lot 2, Section 17,
Victoria District, Plan 3306

Parcel Identifier: 006-261-515 in the District of Saanich

Scale - 1:250 Distances are in metres.



The intended print size is 11" by 17".

LEGEND

● - denotes - tree and tag number
Refer to full tree report prepared by Talbot & Mackenzie.

Lot Area = 1964 m²

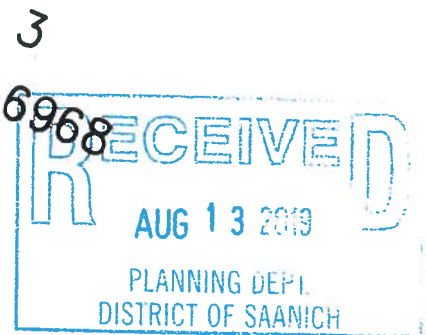
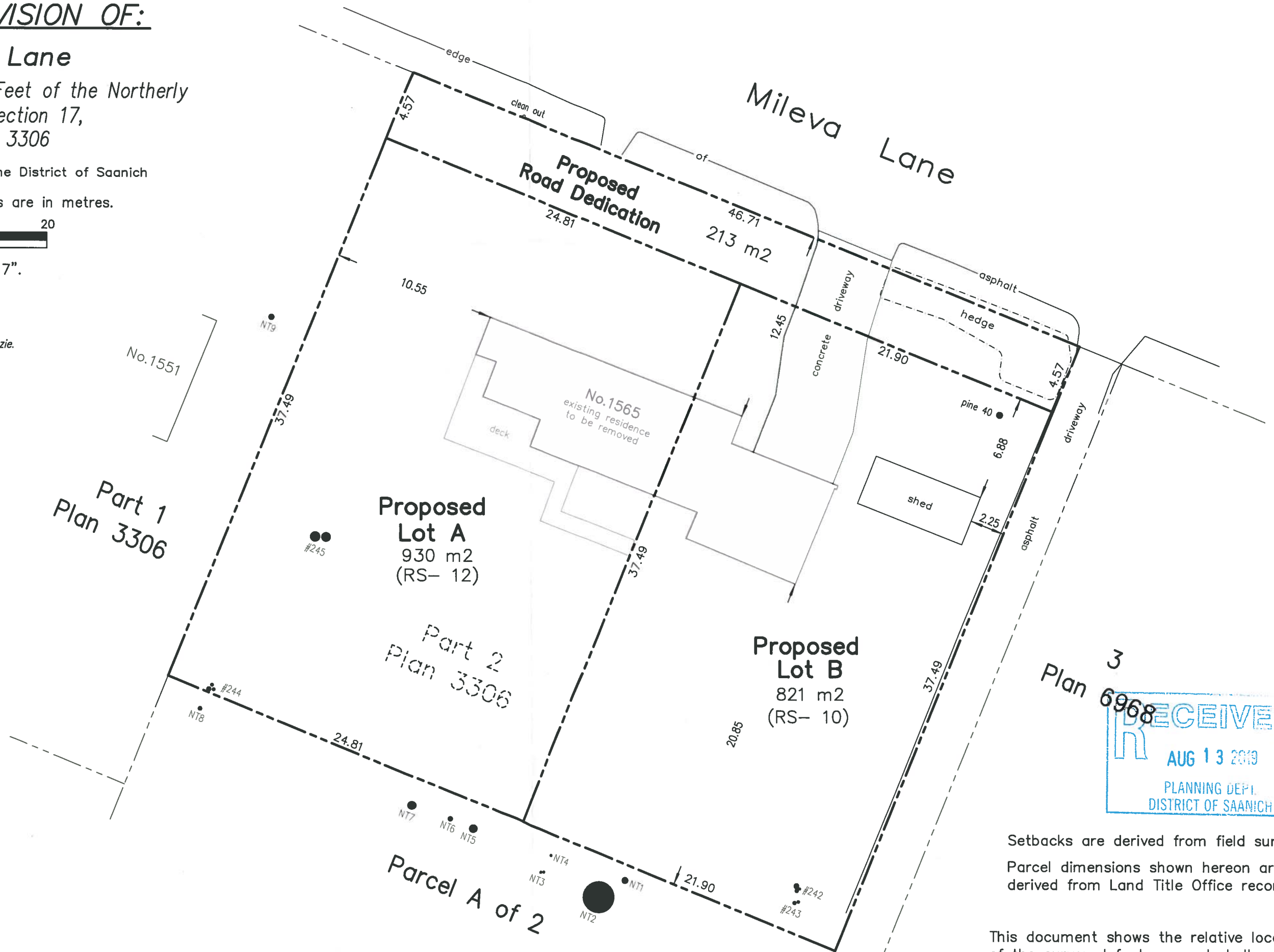

Setbacks are derived from field survey.

Parcel dimensions shown hereon are derived from Land Title Office records.

This document shows the relative location of the surveyed features and shall not be used to define property boundaries.

Date	February 19, 2019
Drawing	SUB01.dwg
File	12922 - 64
POWELL & ASSOCIATES B C Land Surveyors 250-2950 Douglas Street Victoria, BC V8T 4N4 phone (250) 382-8855	