

NOTES:

- ALL EXISTING SITE INFO TAKEN FROM POWELL & ASSOCIATES SURVEY FILE 12675-42 DATED NOVEMBER 27, 2017

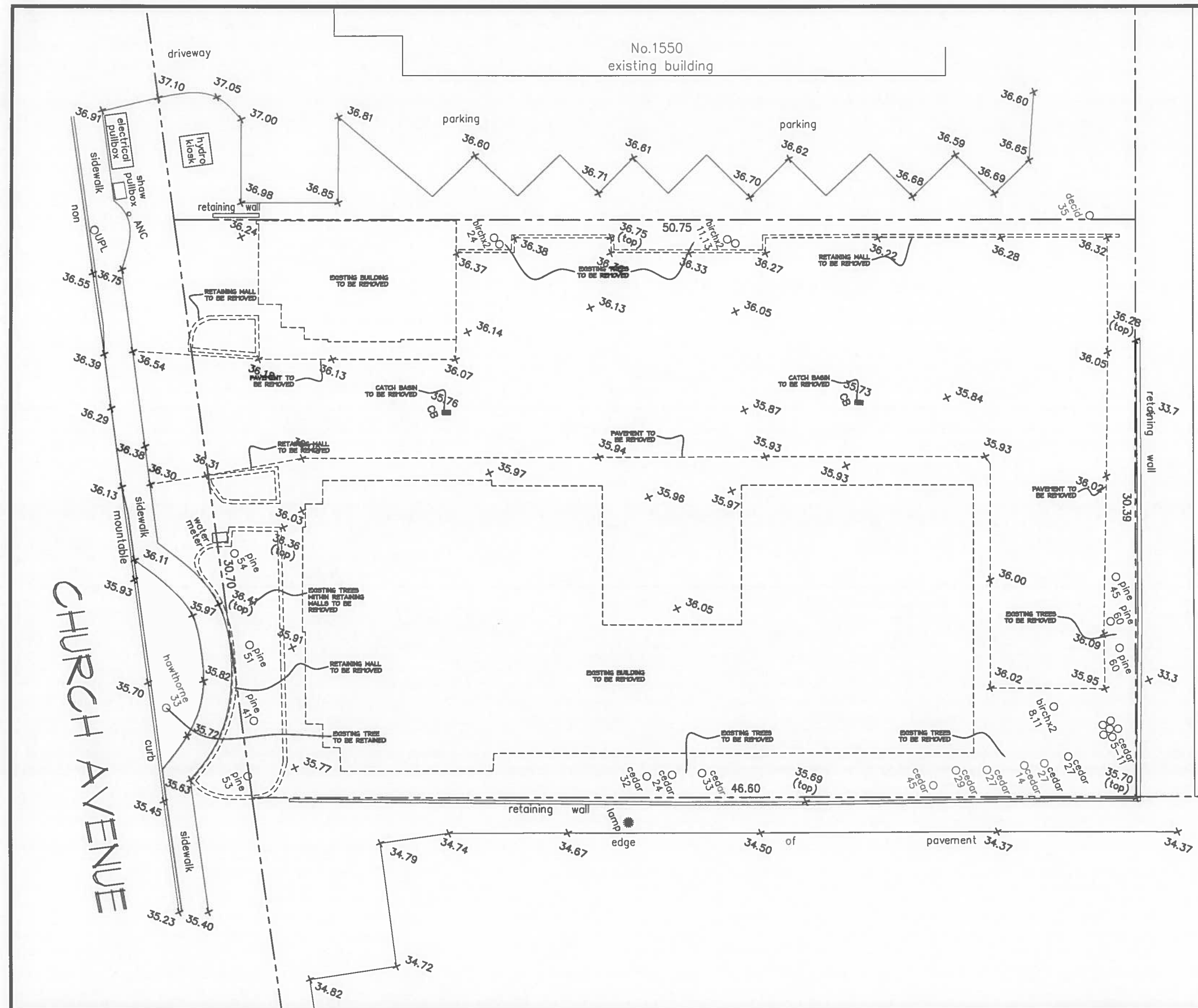

RECEIVED
 OCT 19 2018
 PLANNING DEPT.
 DISTRICT OF SAANICH

VARSITY MEWS - 1560 CHURCH AVE.
EXISTING SITE PLAN
 SAANICH, B.C.

SCALE: 1:100
 2018-01

DEVELOPMENT PERMIT
 2018-05-01



VDA ARCHITECTURE
 LIMITED
 3388A Tennyson Ave. | Victoria, BC | V8Z 3P6
 T:250-477-4255 | mail@vda.ca | www.vda.ca

A-1