

BOUNDARY ADJUSTMENT SUBDIVISION

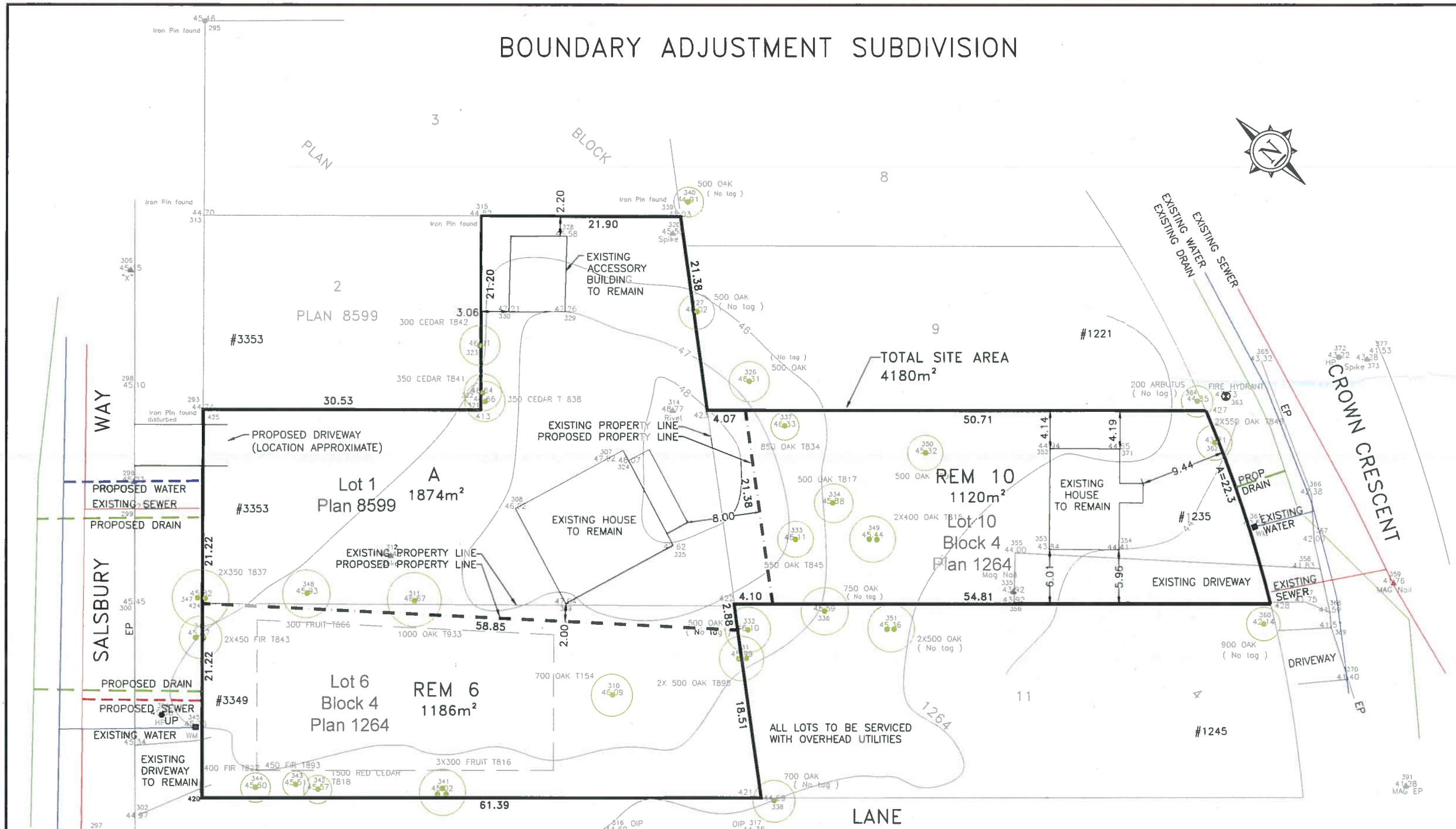

NOTE :
 ALL INFORMATION IS APPROXIMATE ONLY
 ELEVATIONS ARE TO GEODETIC DATUM
 THE DECIMAL POINT OF THE ELEVATION
 DENOTES THE LOCATION OF THE SHOT
 TAKEN UNLESS OTHERWISE NOTED
 BUILDING DIMENSIONS AND SETBACKS HAVE
 BEEN CALCULATED TO THE EXTERIOR OF SIDING
 PROPERTY LINES HAVE BEEN CALCULATED
 FROM CURRENT SURVEY AND EXISTING
 SURVEY RECORDS AND MAY BE REVISED UPON FINAL SURVEY
 TREE INFORMATION MUST BE CONFIRMED BY AN ARBORIST
 IF REQUIRED

THIS PROPERTY IS SUBJECT TO CHARGES, INTERESTS AND
 LEGAL NOTATIONS AS SHOWN ON TITLE No. CA5801980

J. E. Anderson and Associates

SURVEYORS ENGINEERS
 VICTORIA NANAIMO
 PARKSVILLE CAMPBELL RIVER

BOUNDARY ADJUSTMENT SUBDIVISION
 1235 CROWN CRESCENT PID 007-716-150
 3353 SALSBURY WAY PID 005-571-251
 3349 SALSBURY WAY PID 007-716-133

LEGAL : LOTS 6 AND 10, BLOCK 4, PLAN 1264 AND
 LOT 1, PLAN 8599, ALL OF SECTION 84,
 VICTORIA DISTRICT

DRAWN BY : LB PROJECT SUPERVISOR : D.R. CARRIER (Ret.)

SCALE : 1 : 300 DATE : NOV. 17, 2020

CLIENT : **JAWL AND BUNDON**

OUR FILE : 31817 REVISION :

