

**SCHEDULE "B" TO TREE PRESERVATION BYLAW, 2014, NO. 9272**

**TREES ON PRIVATE PROPERTY DESIGNATED AS "SIGNIFICANT TREES"**

<u>Address</u>	<u>Location &amp; Size</u>	<u>Type of Tree</u>	<u>Tag #</u>
5386 Alderley Road	In front of house - 57 cm DBH	Juglans regia (English Walnut)	49
832 Alvarado Terrace	Front yard - clump of 5 stems	Cornus nuttallii (Pacific Flowering Dogwood)	112
1010 Bristol Road	South of Apartment at south property line - 45 cm DBH	Prunus avium (Bird Cherry)	104
3905D Cadboro Bay Road	Northwest of house -.86 m DBH	Acer rubrum (Red Maple)	118
3891 Carey Road	36 m due north of south property pin - 79 cm DBH	Pinus nigra (Austrian Pine)	35
3905 Carey Road	Rear yard – 104 cm DBH	Fagus sylvatica (European Beech)	177
6105 Castlerock Road	North of house under the hydro transmission lines - 60 cm DBH	Taxus brevifolia (Western Yew)	98
3501 Cedar Hill Road	Along Rowan Street side - half way along property .99 m DBH	Quercus garryana (Garry Oak)	142
3993 Columbine Way	Court yard – 113 cm DBH	Quercus robur (English Oak)	168
	Next to driveway – 138 cm DBH	Pinus ponderosa (Ponderosa Pine)	169
3888 Cumberland Road	Front yard – 2 trees close together 94 cm DBH and 95 cm DBH	Calocedrus decurrens (Incense Cedar)	152
3903 Dawe Road	Front yard – 79 cm diameter at .6 m above ground	Catalpa speciosa (Western Catalpa)	153
1604 Derby Road	Front yard - 125 cm DBH	Quercus garryana (Garry Oak)	100
3437 Diana Road	Front yard – 19 cm diameter at approximately .3 m height	Cornus kousa var. Cornelius (Dogwood)	154
4030 Douglas Street	North of church - 140 cm DBH	Quercus robur (English Oak)	74
505 Dumeresq Street	Just inside school fence adjacent to 313 Brunswick Place – 98 cm DBH	Quercus garryana (Garry Oak)	164
3172 Earl Grey Street	Front yard - 70 cm DBH	Abies spp. (True Fir)	97
4386 Emily Carr Drive	Rear yard - 100 cm DBH	Abies grandis (Grand Fir)	87
1951 Ernest Avenue	Front yard – 1.3 m DBH	Quercus garryana (Garry Oak)	165

**SCHEDULE "B" TO TREE PRESERVATION BYLAW, 2014, NO. 9272**

**TREES ON PRIVATE PROPERTY DESIGNATED AS "SIGNIFICANT TREES"**

<u>Address</u>	<u>Location &amp; Size</u>	<u>Type of Tree</u>	<u>Tag #</u>
4673 Falaise Drive (Royal Oak Burial Park)	Row bordering the road between Sections A and B north of the office building	Zelkova serrata (Japanese Zelkova)	113
1815 Ferndale Road	22 m from property pin at edge of panhandle driveway - 111 cm DBH	Sequoia sempervirens (California Redwood)	22
1485 Garnet Road	39 m west of east property line - 49 cm DBH	Quercus robur (English Oak)	34
3987 Gordon Head Road	South entrance from Gordon Head Road - in lawn - 90 cm DBH	Cupressus tortulosa (Bhutani Cypress)	80
4020 Gordon Head Road	Located on the front property line - 135 cm DBH	Sequoiadendron giganteum (Giant Sequoia)	72
4024 Gordon Head Road	Located on the front property line - 156 cm DBH	Sequoiadendron giganteum (Giant Sequoia)	23
3875 Haro Road	On school pathway next to 3874 and 3878 Hobbs Street - 1.32 m DBH	Pseudotsuga menziesii (Douglas Fir)	149
3114 Harriet Road	Near north corner of the Harriet Road side of property - 100 cm DBH	Quercus garryana (Garry Oak)	151
1261 Hastings Street	Front yard - 120 cm DBH	Quercus garryana (Garry Oak)	90
4402 Hilton Place	13 m from the NE property pin - 66 cm DBH	Tilia cordata (Littleleaf Linden)	19
3878 Hobbs Street	On panhandle driveway - 1.11 m DBH	Arbutus menziesii (Arbutus)	146
3878 Hobbs Street (boundary tree)	Boundary tree (on fence line) with School District 61 - 1.0 m DBH	Arbutus menziesii (Arbutus)	148
3884 Hobbs Street	Rear yard - 1.2 m diameter at .6 m height	Acer macrophyllum (Big Leaf Maple)	127
1029 Holmes Street	Front yard - .98 m DBH	Sequoia sempervirens (Coast Redwood)	145
1721 Jefferson Avenue	8 m from SW property pin - 127 cm DBH	Quercus garryana (Garry Oak)	20
2552 Killarney Road	Front yard - 1.05 m at .5 m height	Acer saccharinum (Silver Maple)	117
1891 Lansdowne Road	Rear yard - multi-stemmed - Basal diameter 58 cm	Cydonia oblonga (Quince)	137
833 Leslie Drive	Front yard - two stems measuring 80 cm DBH and approximately 1.2 m in diameter	Robinia pseudoacacia (Black Locust)	174
4012 Malton Avenue	Near NW corner - 1.23 m DBH	Quercus garryana (Garry Oak)	132

**SCHEDULE "B" TO TREE PRESERVATION BYLAW, 2014, NO. 9272**

**TREES ON PRIVATE PROPERTY DESIGNATED AS "SIGNIFICANT TREES"**

<u>Address</u>	<u>Location &amp; Size</u>	<u>Type of Tree</u>	<u>Tag #</u>
4875 Maxine Lane	3 m from SW property pin - 113 cm DBH	Ulmus americana (American Elm)	25
1670 McKenzie Avenue	1 m from SW property pin - 58 cm DBH	Quercus robur (English Oak)	26
1721 Midgard Avenue	Front yard - 1.15 m DBH	Quercus garryana (Garry Oak)	122
3830 Nancy Hanks Street	Rear yard - 1.14 m DBH	Quercus garryana (Garry Oak)	144
3941 Oakdale Place	As per tree location survey (Plan A) - 13 cm DBH	Cypressus sempervirens (Italian Cypress)	28
	As per tree location survey - 29 cm DBH	Pinus clausa (Sand Pine)	29
	As per tree location survey - 60 cm DBH	Pinus radiata (Monterey Pine)	31
5271 Old West Saanich Road	8 m south of SW corner of house - 37 cm DBH	Quercus robur (English Oak)	70
	14 m east of the SE corner of house - 95 cm DBH	Juglans nigra (Black Walnut)	71
	Starling Road side - 201 cm DBH	Arbutus menziesii (Arbutus)	91
6117 Old West Saanich Road	South of house - 106 cm DBH	Pseudotsuga menziesii (Douglas Fir)	94
1141 Palmer Road	North of the house - 1.36 m DBH	Calocedrus decurrens (Incense Cedar)	63
	East of the house - .95 m DBH	Calocedrus decurrens (Incense Cedar)	64
1233 Palmer Road	As per tree location survey (Plan B) - 15 cm DBH	Cornus mas (Cornelian Cherry)	56
	As per tree location survey - 25 cm DBH	Magnolia campbellii (Magnolia)	57
	As per tree location survey - 30 cm DBH	Magnolia grandiflora (Southern Magnolia)	58
	As per tree location survey - 15 cm DBH	Sciadopitys verticillata (Umbrella Pine)	59
	As per tree location survey - 25 cm DBH	Larix decidua (European Larch)	60

<u>Address</u>	<u>Location &amp; Size</u>	<u>Type of Tree</u>	<u>Tag #</u>
6155 Patricia Bay Highway	West of the house - multi-stemmed - Basal diameter .62 m	Koelreuteria paniculata (Golden Rain)	133
1326 Prillaman Avenue	East sideyard (front left corner of house) – 81 cm DBH	Quercus garryana (Garry Oak)	178
2661 Queenswood Drive	Front yard – 113 cm DBH	Sequoia sempervirens (Coast Redwood)	161
1220 Reynolds Road	Front yard – 97 cm DBH; approximately 20 m in height; 11 m in canopy radius	Cedrus deodara (Deodar Cedar)	179
3400 Richmond Road (St. Michaels University School)	South of the original School House - 108 cm at .4 m height	Cedrus atlantica 'Glauca' (True Cedar)	130
756 Rogers Avenue	Front yard (to the south) of the house – 111 cm DBH	Quercus garryana (Garry Oak)	173
3700 St. Aidan's Street	Southeast front yard - 90 cm DBH	Pinus jeffreyii (Jeffrey Pine)	101
3350 Salsbury Way	Twin trees – front yard Northerly tree - .65 m DBH (multi stemmed at approximately 3 m height) Southerly tree – multi stemmed from ground level with approximately 10 individual stems – Basal diameter approximately .9 m	Chamaecyparis lawsoniana (Lawson Cypress)	156
759 Sanctuary Court	In tree preservation covenant area between Units #4 and #9 – 1.42 m DBH  In the meadow South of Units #9 and #10 – 3 stems measuring 44 cm, 126 cm and 45 cm DBH	Cupressus macrocarpa (Monterey Cypress)  Quercus garryana (Garry Oak)	150  155
1383 Scoular Place	Front yard – 1.11 m DBH	Quercus garryana (Garry Oak)	143
4180 Shelbourne Street	Front yard - .45 m at .5 m height	Elaeagnus angustifolia (Russian Olive)	120
4033 South Valley Drive	Rear yard – 156 cm at .4 m height with 5 primary stems	Quercus garryana (Garry Oak)	172
1852 Taylor Street	4 m east of Richmond Road curb - 69 cm DBH	Prunus cerasifera (Persian Plum)	33
2721 Tudor Avenue	Beach side of the house - .88 m DBH	Robinia psuedoacacia (False Acacia)	126
4456 Tyndall Avenue	Front of house Diameter 1.14 m at .5 m height	Calocedrus decurrens (Incense Cedar)	138
788 Viaduct Avenue East	Rear yard – 51 cm DBH  Rear yard very close to Dawn Redwood – 81 cm DBH	Metasequoia glyptostoboides (Dawn Redwood)  Pinus ponderosa (Ponderosa Pine)	157  158

<u>Address</u>	<u>Location &amp; Size</u>	<u>Type of Tree</u>	<u>Tag #</u>
4546 Viewmont Avenue	16 m NW of property pin at north edge of panhandle driveway - 114 cm DBH	Quercus garryana (Garry Oak)	24
5751 Wallace Drive	Front of the house - 42 cm DBH codominant stem	Acer rubrum (Red Maple)	46
	North of driveway - 55 cm DBH codominant stem	Fraxinus excelsior aurea (Golden European Ash)	47
4635 West Saanich Road	As per tree location survey (Plan C) - 120 cm DBH	Cedrus deodara (Deodar Cedar)	42
	As per tree location survey - 80 cm DBH	Liriodendron tulipifera (Tulip Tree)	41
	As per tree location survey - 110 cm DBH	Liriodendron tulipifera aureomarginata (Golden Edged Tulip)	40
	As per tree location survey - 250 cm DBH	Thuja plicata (Western Red Cedar)	43
4890 West Saanich Road	Located in front yard - 24.5 cm DBH 2 stem	Prunus amygdalus "Pioneer" (Flowering Almond)	44
4155 Wilkinson Road	4 m from NW corner of house - 64 cm DBH	Quercus robur (English Oak)	36
4158 Wilkinson Road	0.3 m south of north property line - 32 cm DBH	Acer negundo (Manitoba Maple)	38
4162 Wilkinson Road	Just west of Wilkinson property line - 43 cm DBH - 5 stems	Magnolia soulangiana (Saucer Magnolia)	37
4362 Wilkinson Road	East side of house close to Wilkinson Road - 200 cm DBH	Sequoiadendron giganteum (Giant Sequoia)	88
4450 Wilkinson Road	West of Wilkinson property line - 134 cm DBH	Populus trichocarpa (Black Cottonwood)	39
4463/4467 Wilkinson Road	Rear yard – on property line between the two lots – 125 cm DBH	Cedrus atlantica (Atlas Cedar)	171

**SCHEDULE "B" TO TREE PRESERVATION BYLAW, 2014, NO. 9272**

**TREES ON MUNICIPAL PROPERTY DESIGNATED AS "SIGNIFICANT TREES"**

<u>Address</u>	<u>Type of Tree</u>	<u>Tag #</u>
2495 Arbutus Road (Goward House)	California Redwood	124
2879 Austin Avenue	Arbutus	114
1779 Barrie Road	Arbutus	119
3005 Baynes Road	Garry Oak	21
877 Beckwith Avenue	Garry Oak	85
4208 Belvedere Road	Garry Oak	111
Bruce Hutchison Park (As per tree location survey Plan E)	Garry Oak (2 trees)	160
Cadboro/Gyro Park (As per tree location survey Plan D)	Grey Poplar	103
Cedar Hill X Road and Richmond Road (Rendle Green traffic island)	Garry Oak	81
4081 Cedar Hill X Road	Garry Oak	125
Cedar Hill Golf Course (As per tree location survey Plan F)	Garry Oak	163
1941 Cochrane Street	Garry Oak	135
Colquitz Avenue Boulevard	English Elm (row on blvd.)	106
1660 Feltham Road (northeast side of the Torquay Drive boulevard, opposite 4096 Torquay Drive)	Garry Oak	167
1895 Ferndale Road	English Oak	78
1931 Ferndale Road	Bigleaf Maple	79
2035, 2041, 2047 and 2055 Ferndale Road	False Acacia (row of 8 trees)	77
Glanford Avenue (Lot 3, Plan 33493 - park strip immediately south of 4196 Glanford Avenue)	Garry Oak	129
Gordon Head and Ferndale Roads (nearest the corner)	Black Pine	116
3870 Hobbs Street (on blvd. across from)	Bigleaf Maple	7
4033 Hopesmore Place (front yard – shared private/ boulevard)	Garry Oak	147
4037 Hopesmore Place	Garry Oak	139
4047 Hopesmore Place	Garry Oak	140
2814 Inez Drive	London Plane	96
Kenmore Road & Shelbourne Street NW (Intersection of)	Common Pear	8
Knockan Hill Park (approximately 140 m up hill from heritage designated house) UTM Co-ordinate: N 5368328.0 E 469006.5	Grand Fir	166
1950 Lansdowne Road	European Beech	134
Maynard Street between Hobbs Street and Cadboro Bay Road	Bigleaf Maple (9 trees)	73
3039 McAnally Road	Grand Fir	162
McKenzie Avenue (south side near Shelbourne)	English Oak	9

**SCHEDULE "B" TO TREE PRESERVATION BYLAW, 2014, NO. 9272**

**TREES ON MUNICIPAL PROPERTY DESIGNATED AS "SIGNIFICANT TREES"**

<u>Address</u>	<u>Type of Tree</u>	<u>Tag #</u>
Mt Douglas Corridor Trees (Significant Tree Area from Shelbourne Street to 4550 Cordova Bay Road)	Trees forming canopy over the road	108
5760 Oldfield Road	Douglas Fir	93
5266 Old West Saanich Road	Arbutus	92
6130 Old West Saanich Road	Douglas Fir	95
1233 Palmer Road	Common China-Fir	54
Quadra Street/Chatterton Way	White Ash	86
Rithet's Bog (Significant Tree Area)	Lodgepole Pine Stand	110
780 Rogers Avenue	Garry Oak	159
3666 Saanich Road	Garry Oak	84
2927 Seaview Road	Judas	105
Shelbourne Street Blvd (Elnido to Torquay)	London Plane (row on blvd.)	107
Shelbourne Street (3600 block - west side)	Silver Maples (3 in total)	115
Sinclair Road (2500 block – southeast of Cadboro Bay Road)	London Plane (10 - southwest side and 8 - northeast side)	131
Swan Lake Christmas Hill Nature Sanctuary (open meadow northeast of lake and visible from perimeter trail) UTM Co-ordinate: N 5370204.609 E 472900.873 Elev: 16.58	Garry Oak	175
Swan Lake Christmas Hill Nature Sanctuary (next to Swan Lake trail in two groves on west side of the lake) UTM Co-ordinate: N 5369746.888 E 472321.858 Elev: 13.036	Black Cottonwood (3 in total)	176
Torquay Drive and Ash Road	Arbutus (grove)	109
4304 Torquay Drive	English Walnut	75
4458 Tyndall Avenue	Incense Cedar	76
Tyndall Avenue and El Sereno Drive	Arbutus	14
770 Vernon Avenue	Contorted Pekin Willow	16
1971 and 1979 Watson Street	Garry Oaks (3 in total)	141
4512 and 4516 West Saanich Road	London Plane (row of 5 boundary trees)	123
4216 Wilkinson Road (immediately outside jail wall)	Mixed deciduous ornamental shade (3 Ash, 1 Linden, 1 Chestnut, 5 Maple and 2 Red Oak) 9 Garry Oaks	99
4347 Wilkinson Road	Giant Sequoia (row of 7 trees)	89





Schedule "B"

TREE PROTECTION BYLAW, 2014, NO. 9272

Plan A

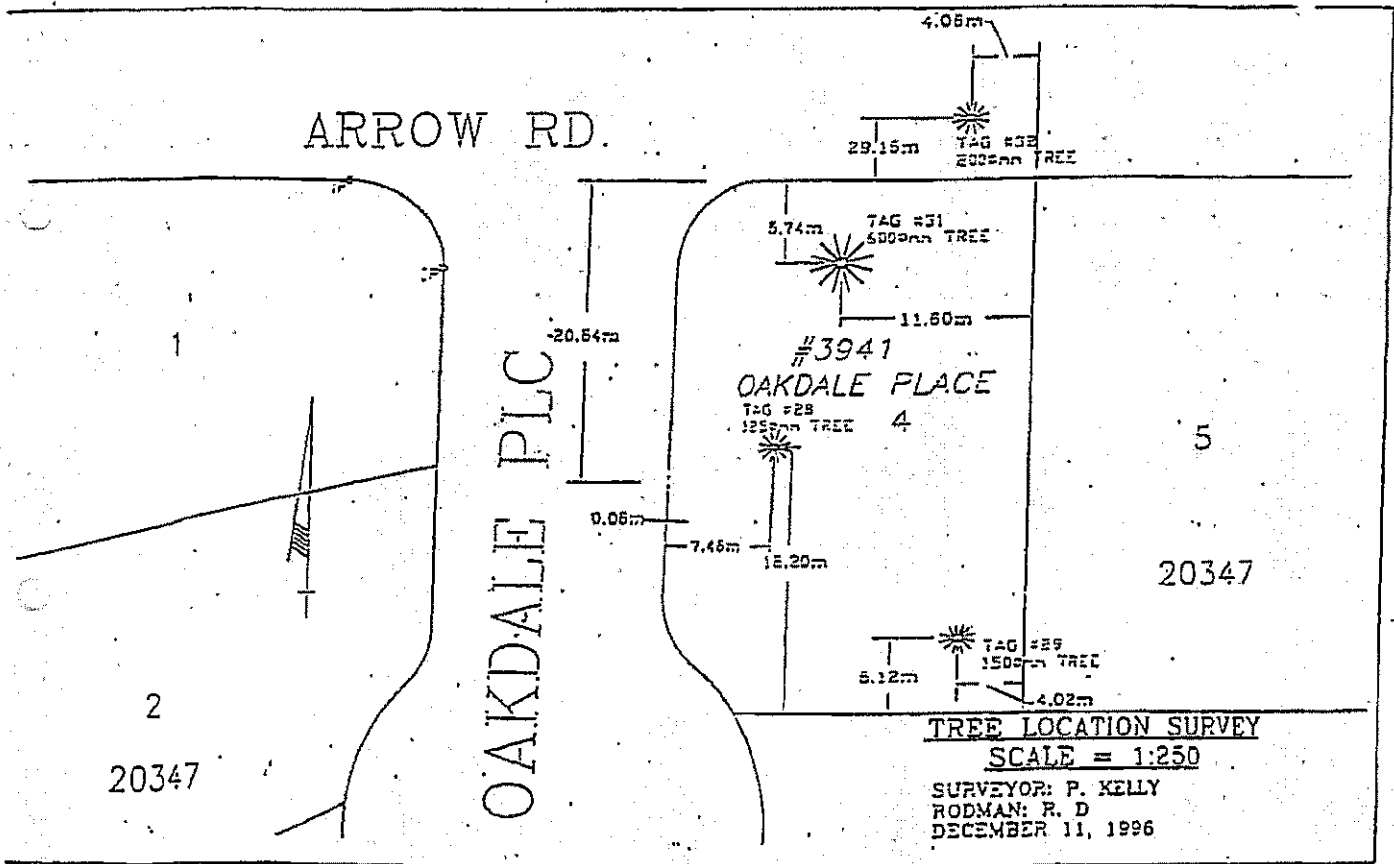

Schedule "B"

TREE PROTECTION BYLAW, 2014, NO. 9272

Plan B

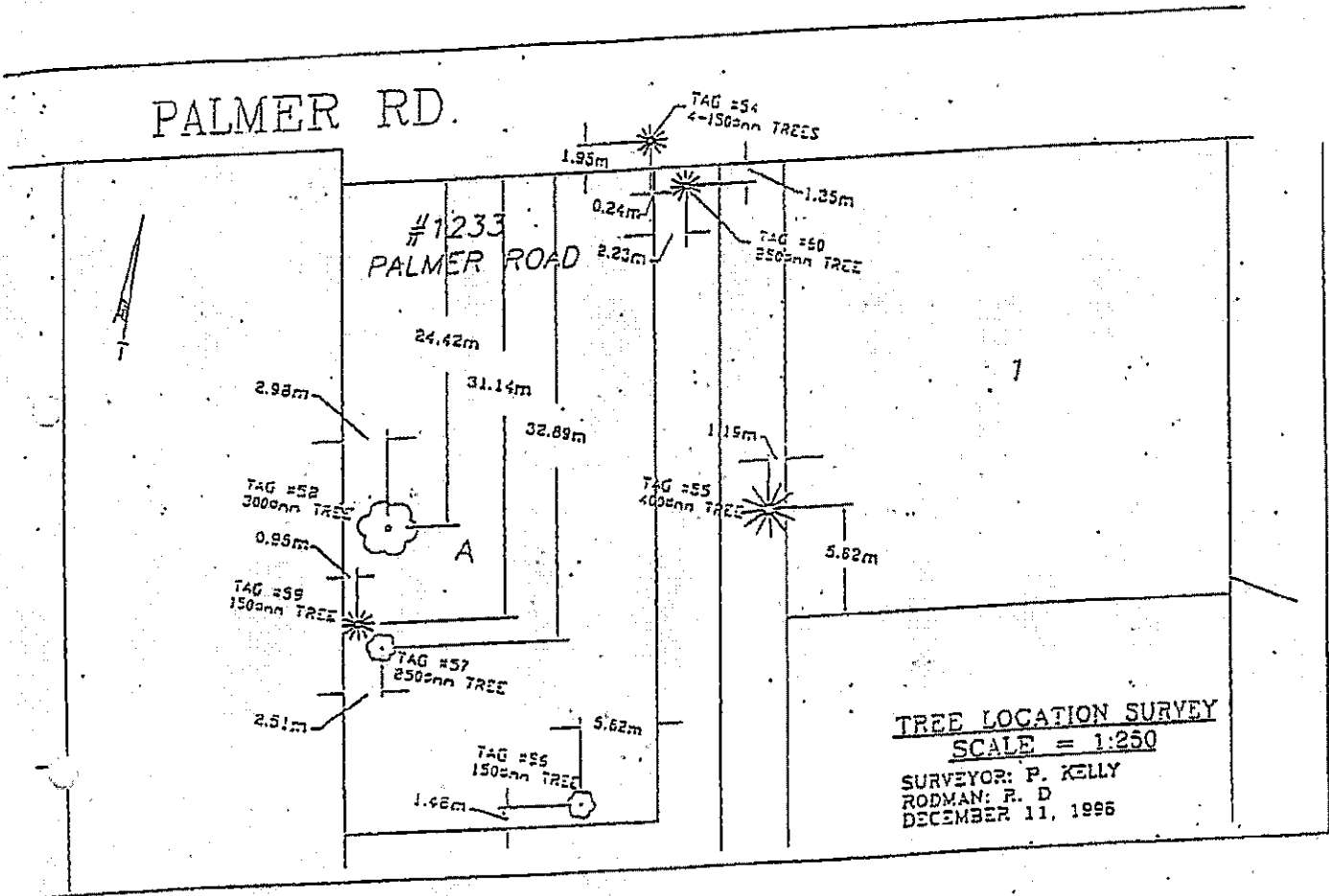

Schedule "B"

TREE PROTECTION BYLAW, 2014, NO. 9272

Plan C

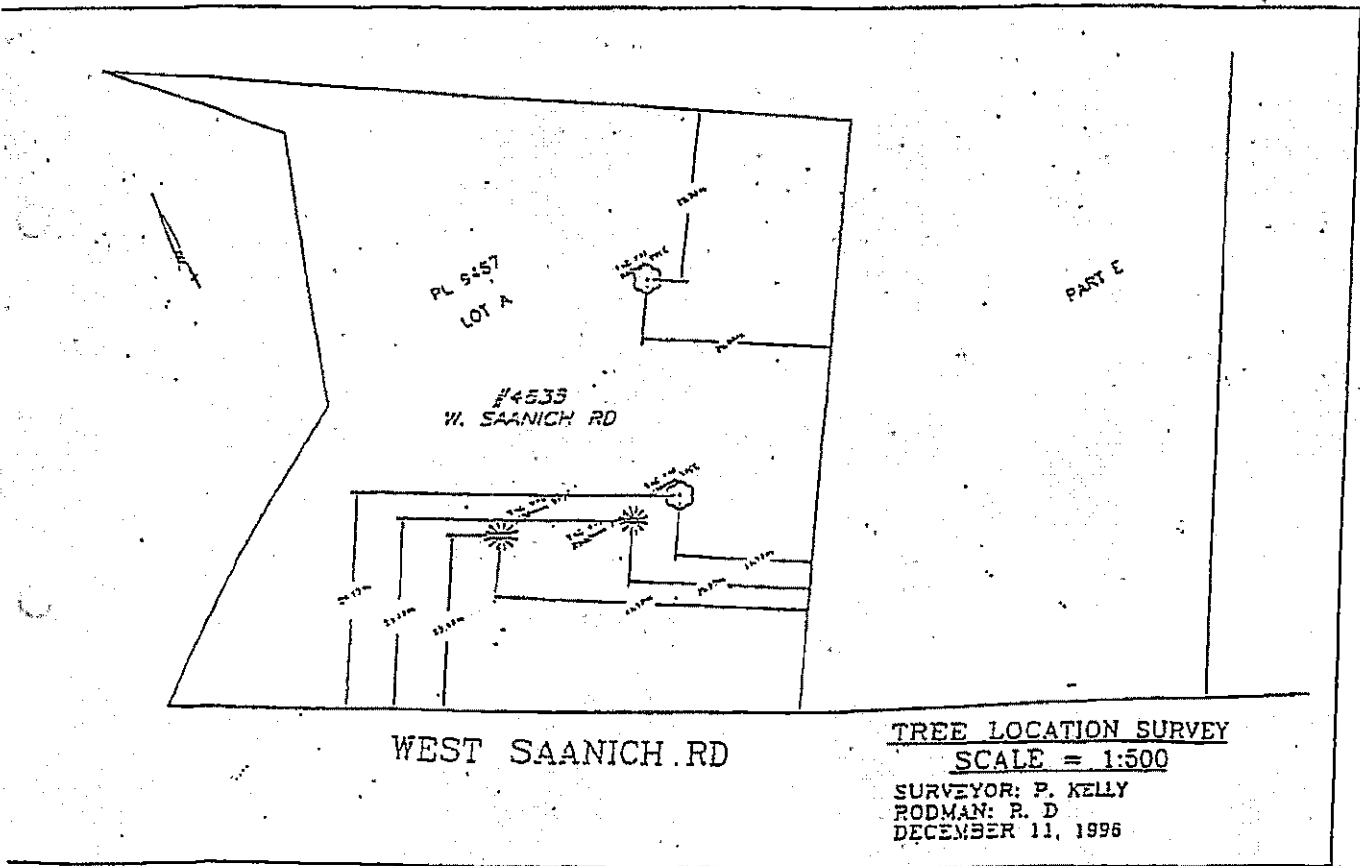

Schedule "B"

TREE PROTECTION BYLAW, 2014, NO. 9272

Plan D

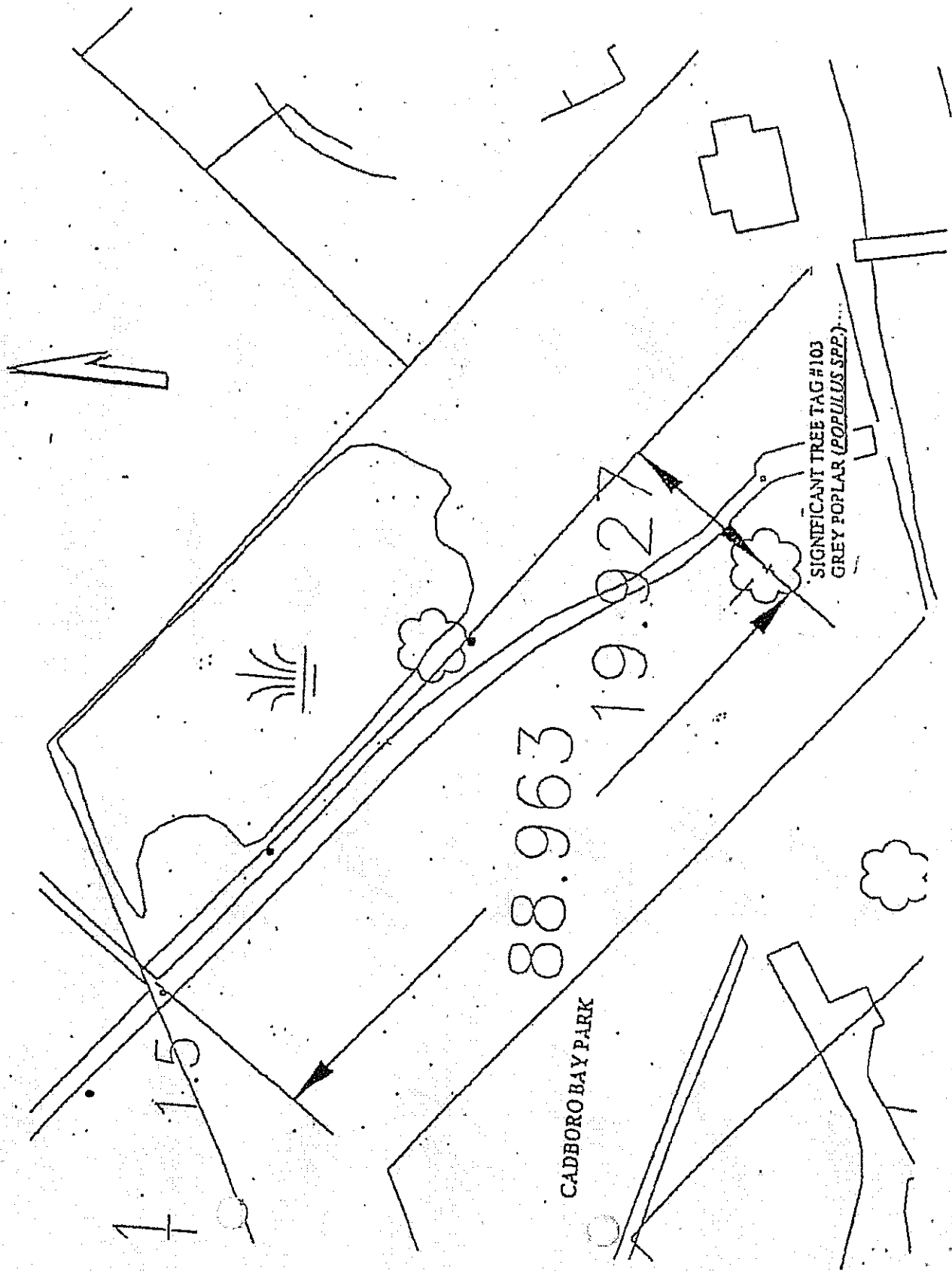

Schedule "B"

TREE PROTECTION BYLAW, 2014, NO. 9272

Plan E

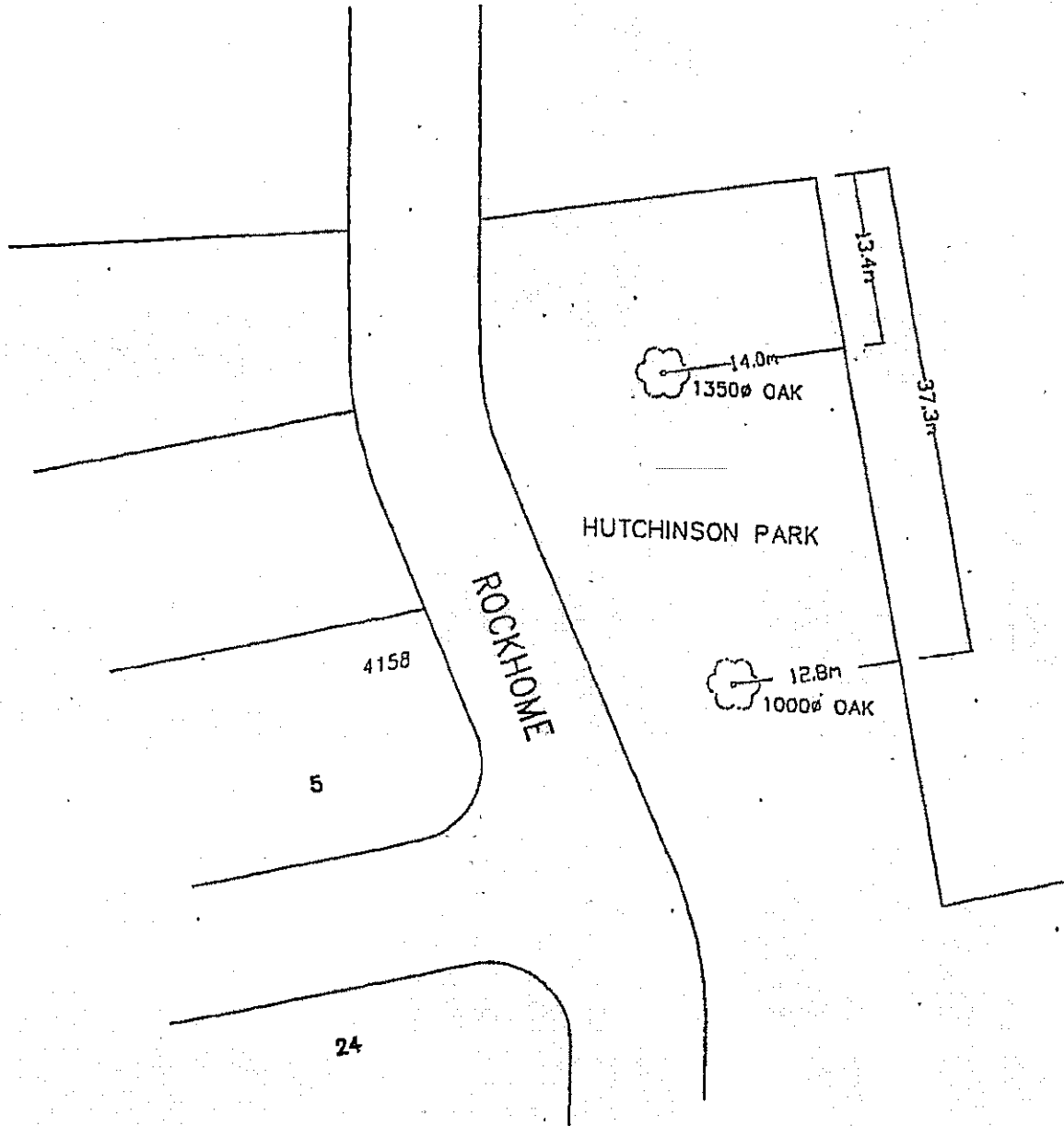

HUTCHINSON PARK TREE LOCATION PLAN  
Scale 1:500 FEB 26 2007 CC  
BRUCE HUTCHINSON PARK TREES.DWG

Schedule "B"

TREE PROTECTION BYLAW, 2014, NO. 9272

Plan F

